

EAST ELEVATION BUILDINGS A & B SCALE 1/8"=1'-0"

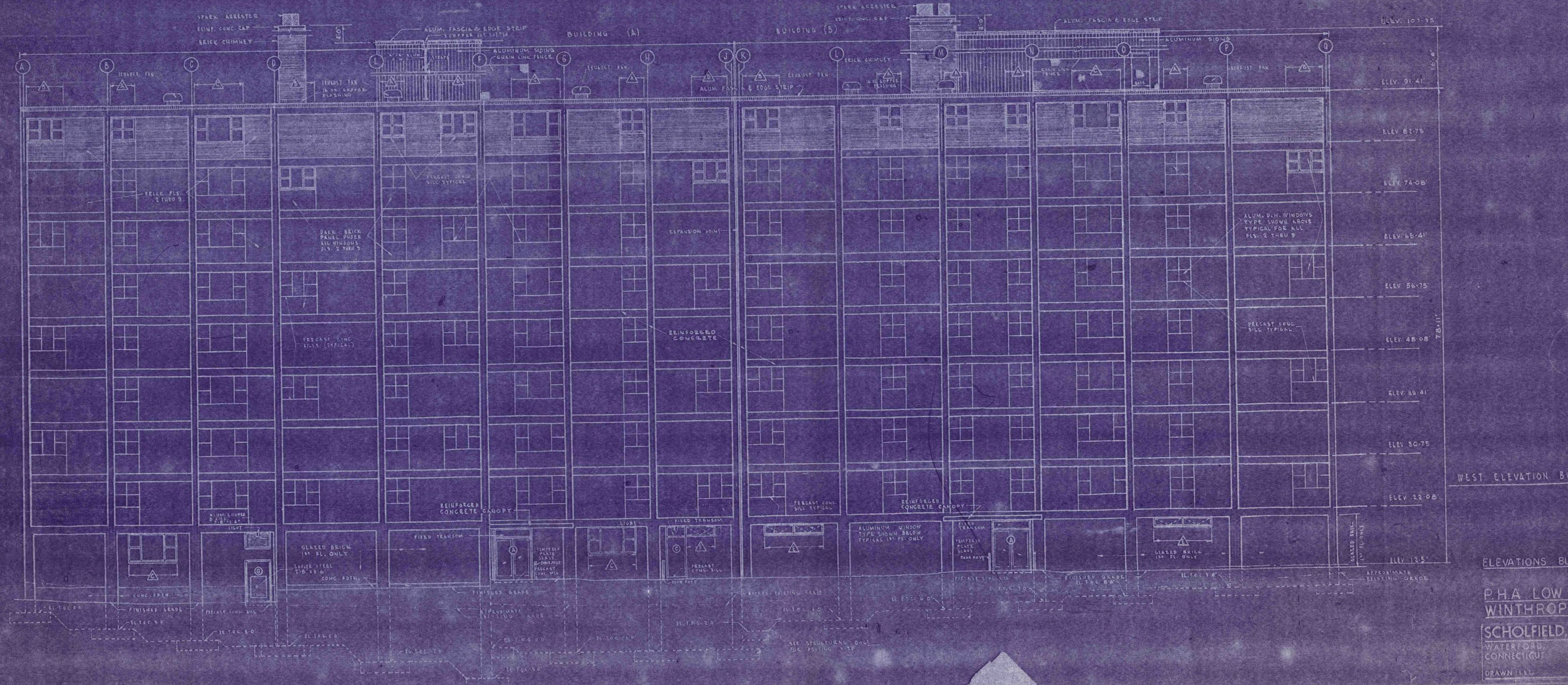

WEST ELEVATION BUILDINGS A & B SCALE 1/8"=1'-0"

ELEVATIONS BUILDINGS A & B  
 P.H.A. LOW RENT HOUSING CON  
 WINTHROP COVE NEW LONDON  
 SCHOLFIELD, LINDSAY & LIEBIG A  
 WATERFORD, CONNECTICUT  
 DRAWN BY: [ ] CHECKED BY: [ ] DATE: [ ]

NOTE: FOOTINGS ARE SHOWN SYMBOLICALLY ONLY, REFER TO STRUCTURAL DRAWING FOR ACTUAL SIZE AND DETAIL.

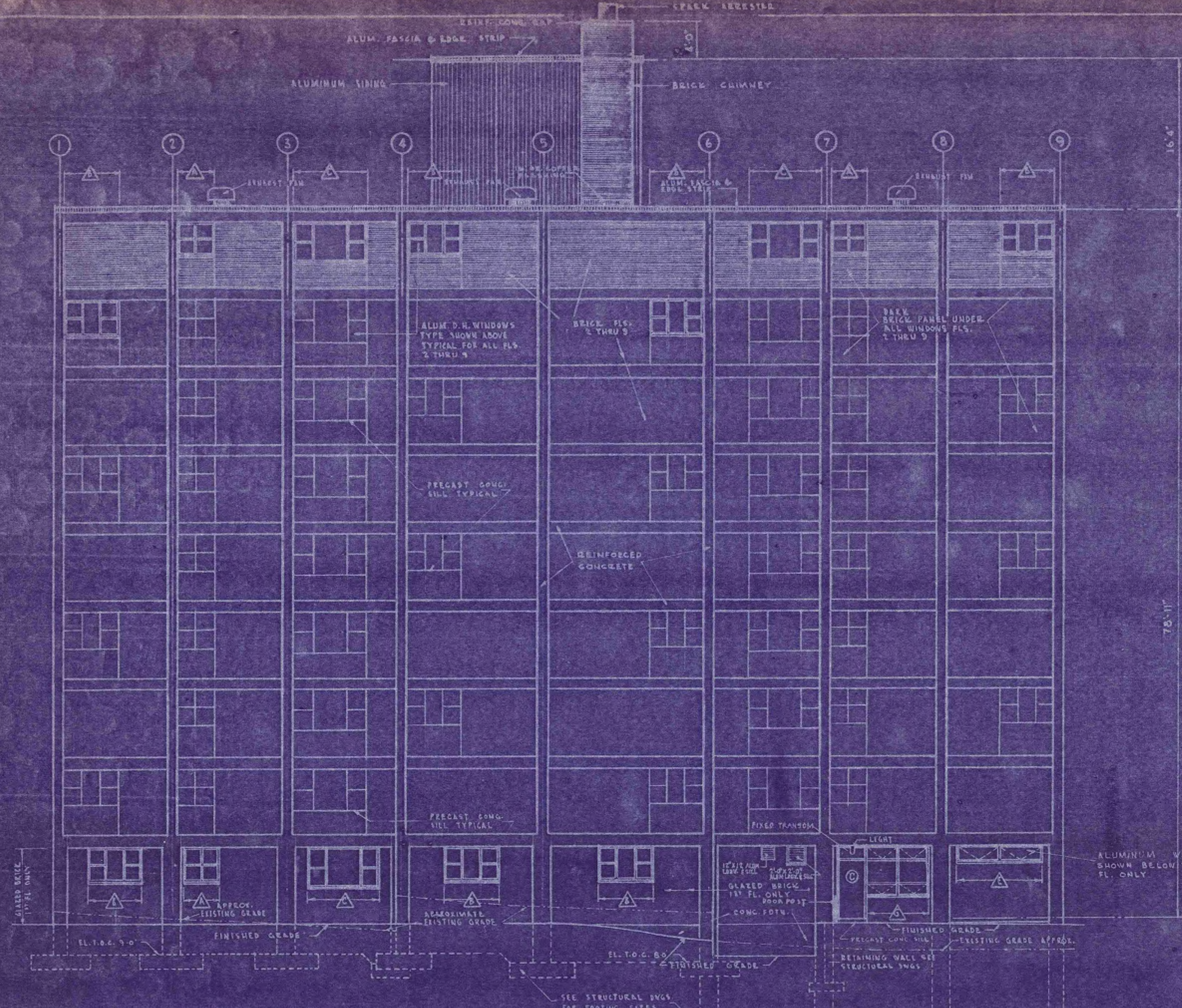

NORTH ELEVATION BUILDING A  
SCALE - 1/8"=1'-0"

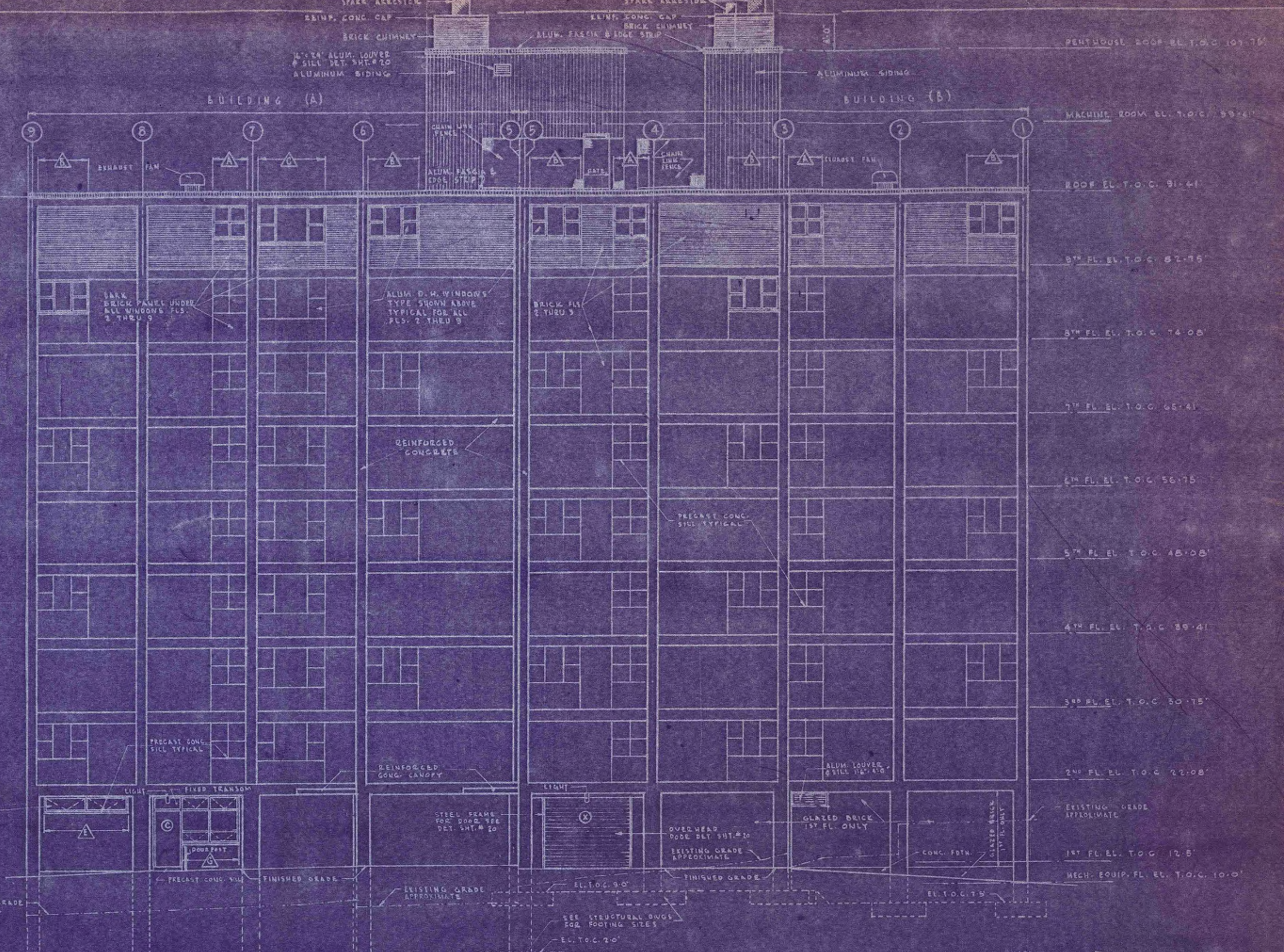

SOUTH ELEVATION BUILDINGS A & B  
SCALE - 1/8"=1'-0"

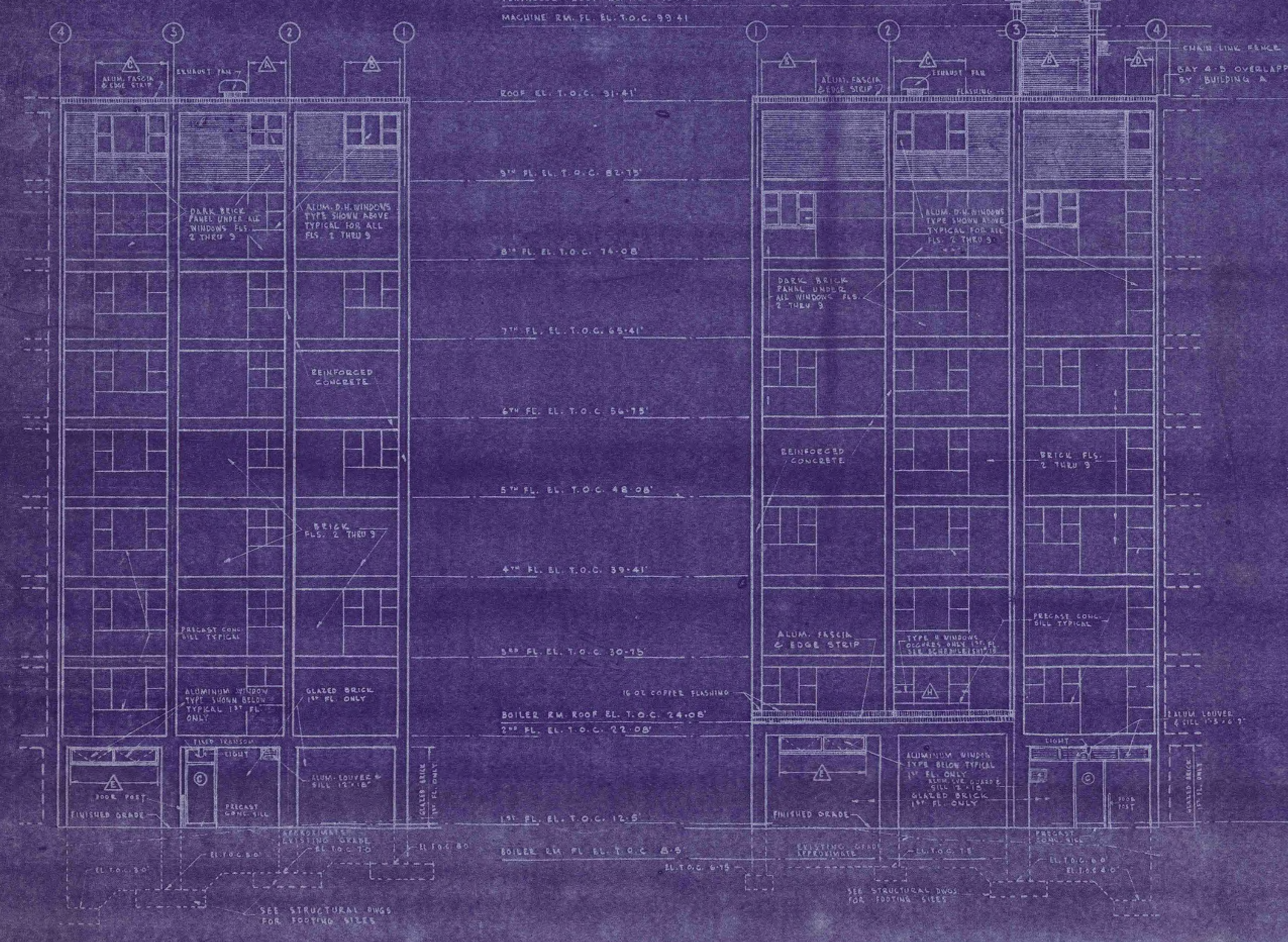

PARTIAL SOUTH ELEVATION FROM DRYING YARD BUILDING A  
SCALE - 1/8"=1'-0"

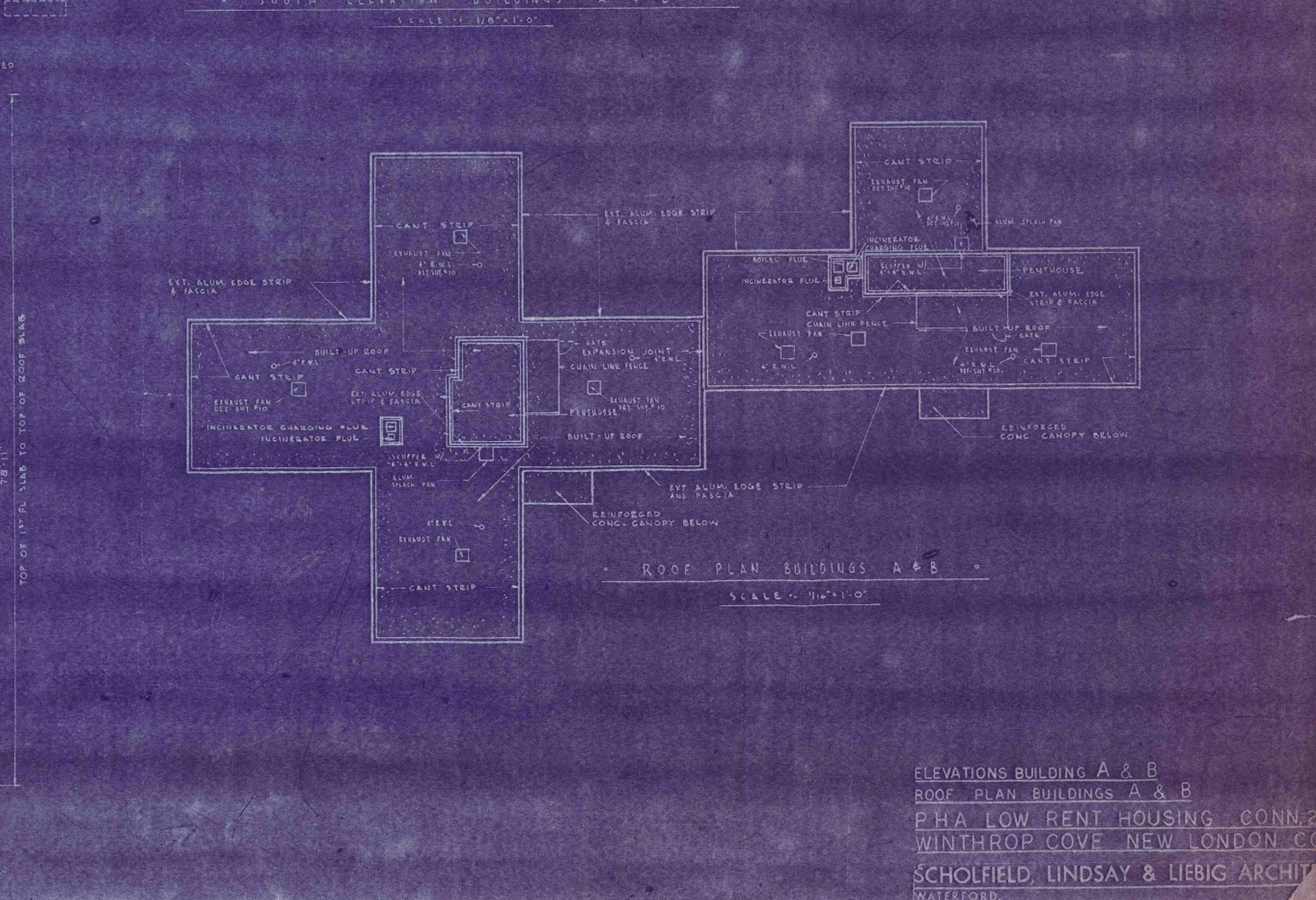

PARTIAL NORTH ELEVATION FROM DRYING YARD BUILDING B  
SCALE - 1/8"=1'-0"

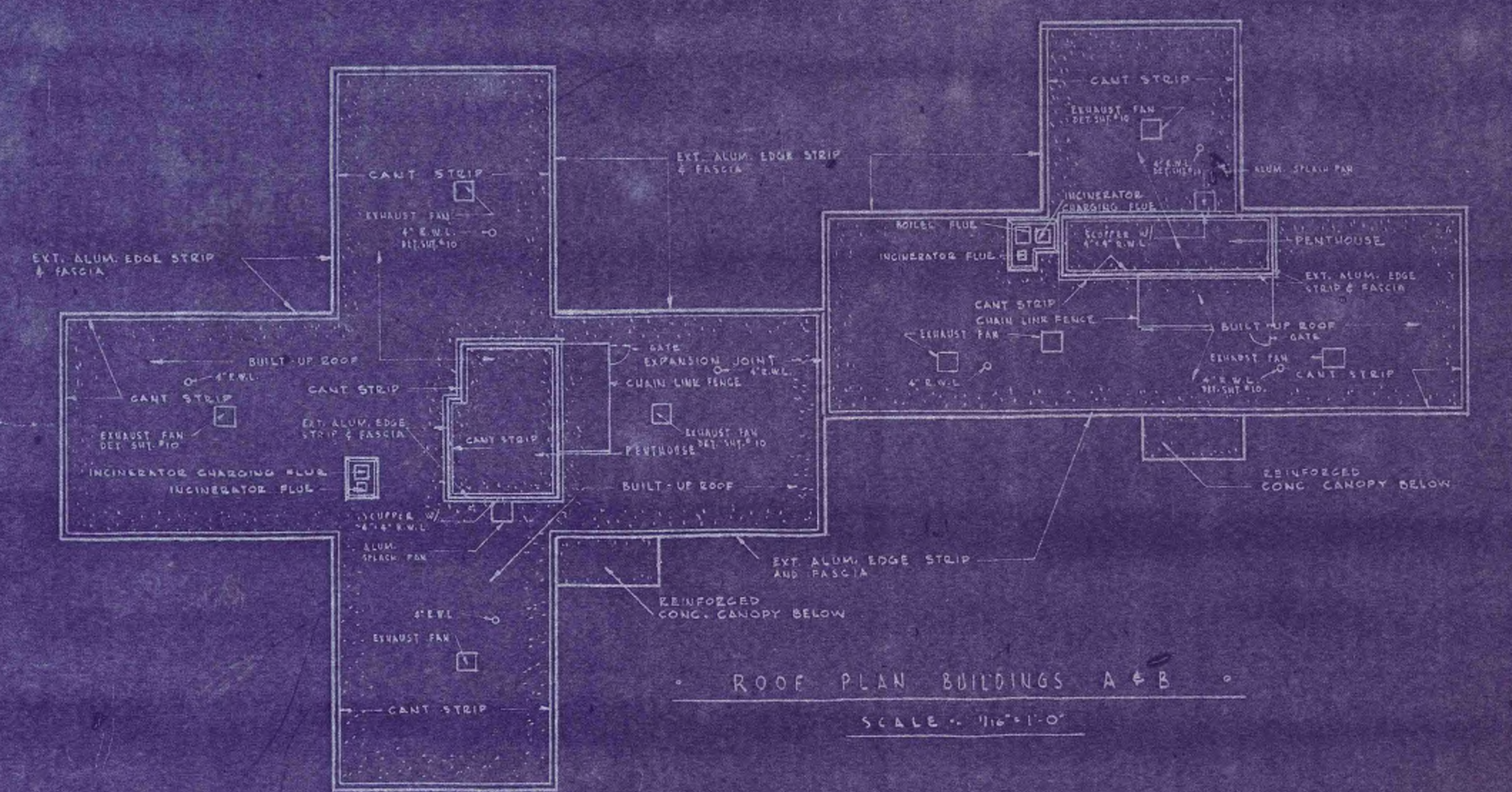

ROOF PLAN BUILDINGS A & B  
SCALE - 1/4"=1'-0"

ELEVATIONS BUILDING A & B  
ROOF PLAN BUILDINGS A & B  
PHA LOW RENT HOUSING CONN. 22-1  
WINTHROP COVE NEW LONDON, CONN.  
SCHOLFIELD, LINDSAY & LIEBIG ARCHIT  
WATERFORD, CONNECTICUT  
DRAWN BY: CHICKER, A.S.C.  
DATE: 11

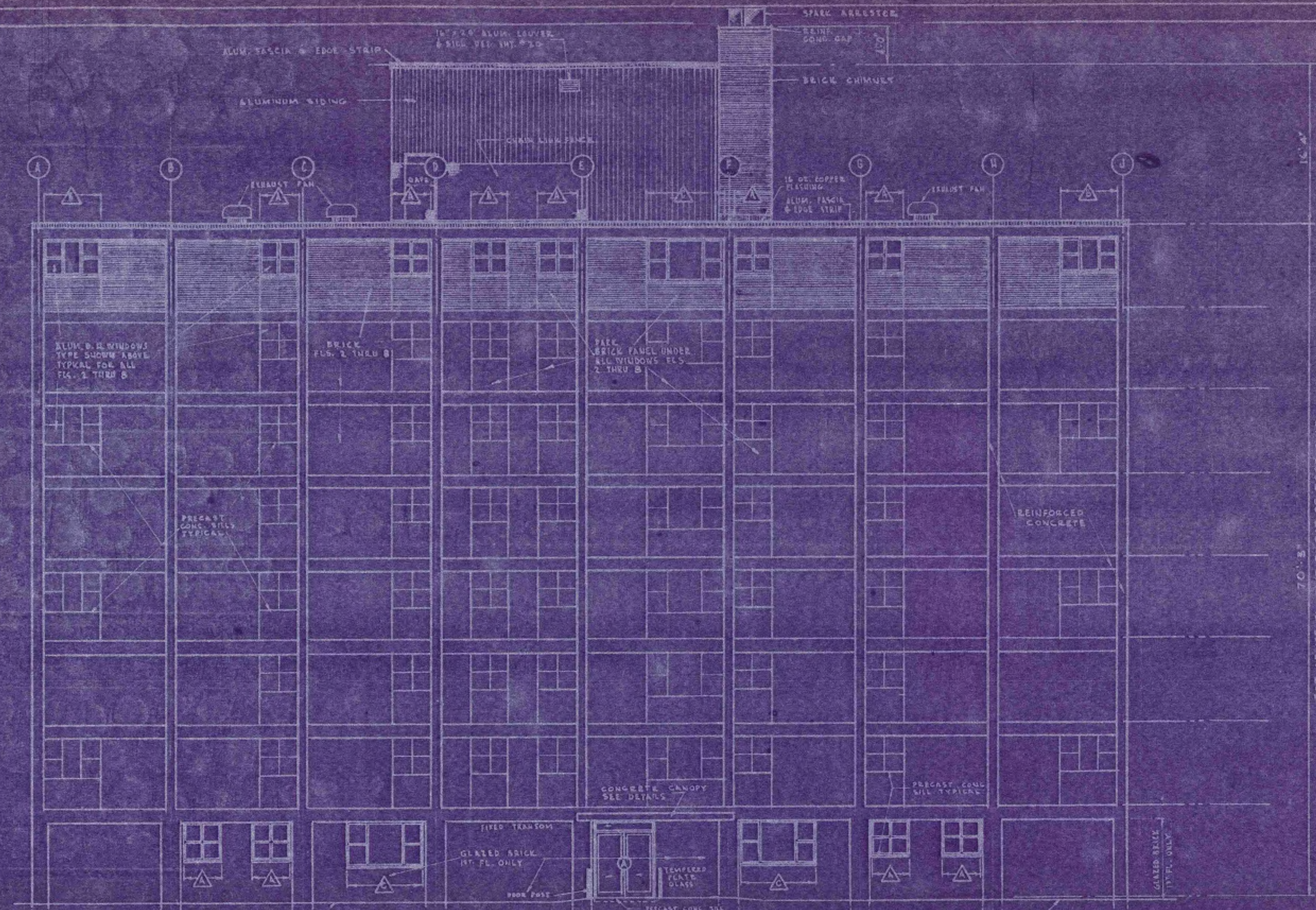

WEST ELEVATION BUILDING C  
SCALE 1/8"=1'-0"

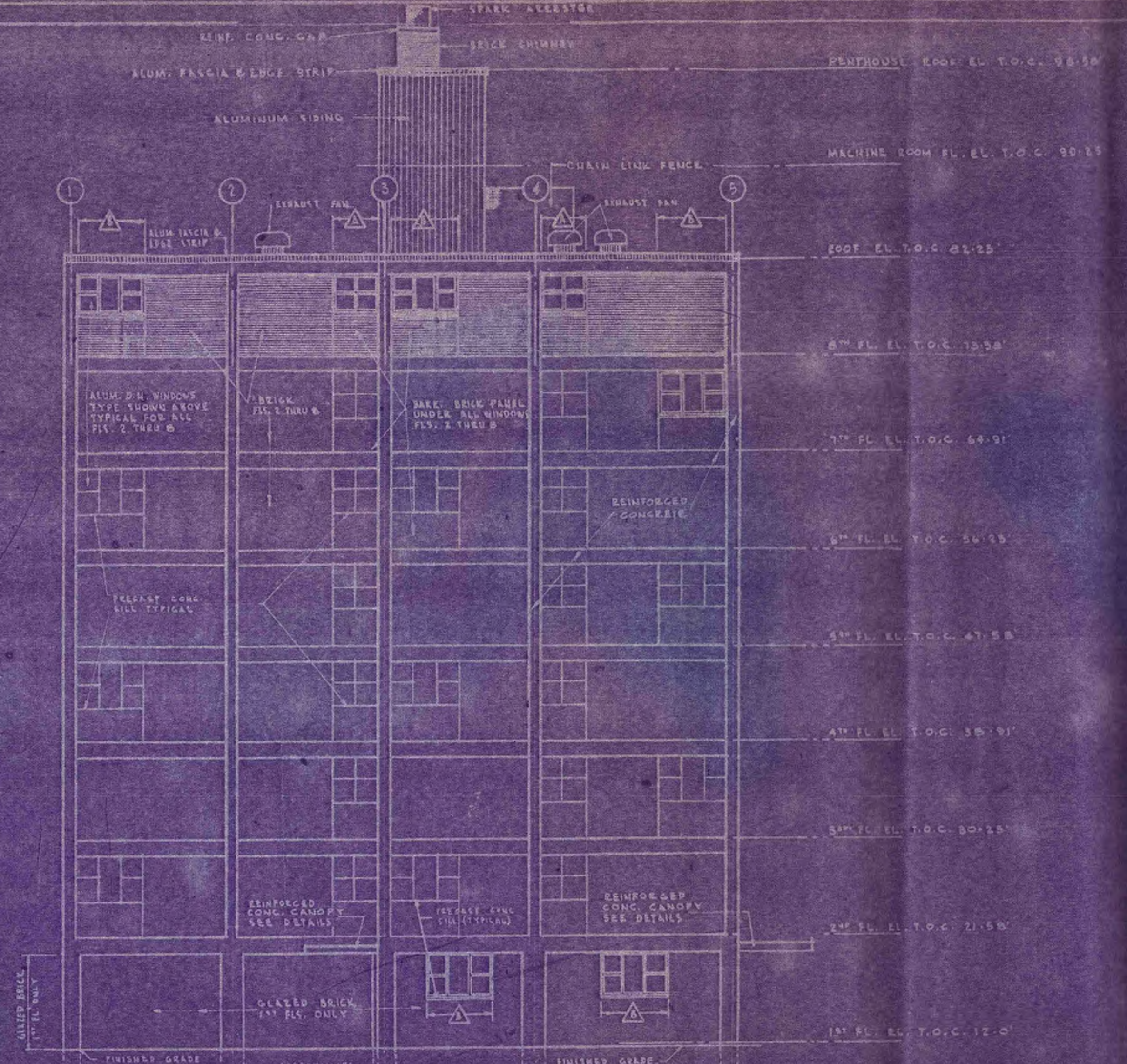

NORTH ELEVATION BUILDING C  
SCALE 1/8"=1'-0"

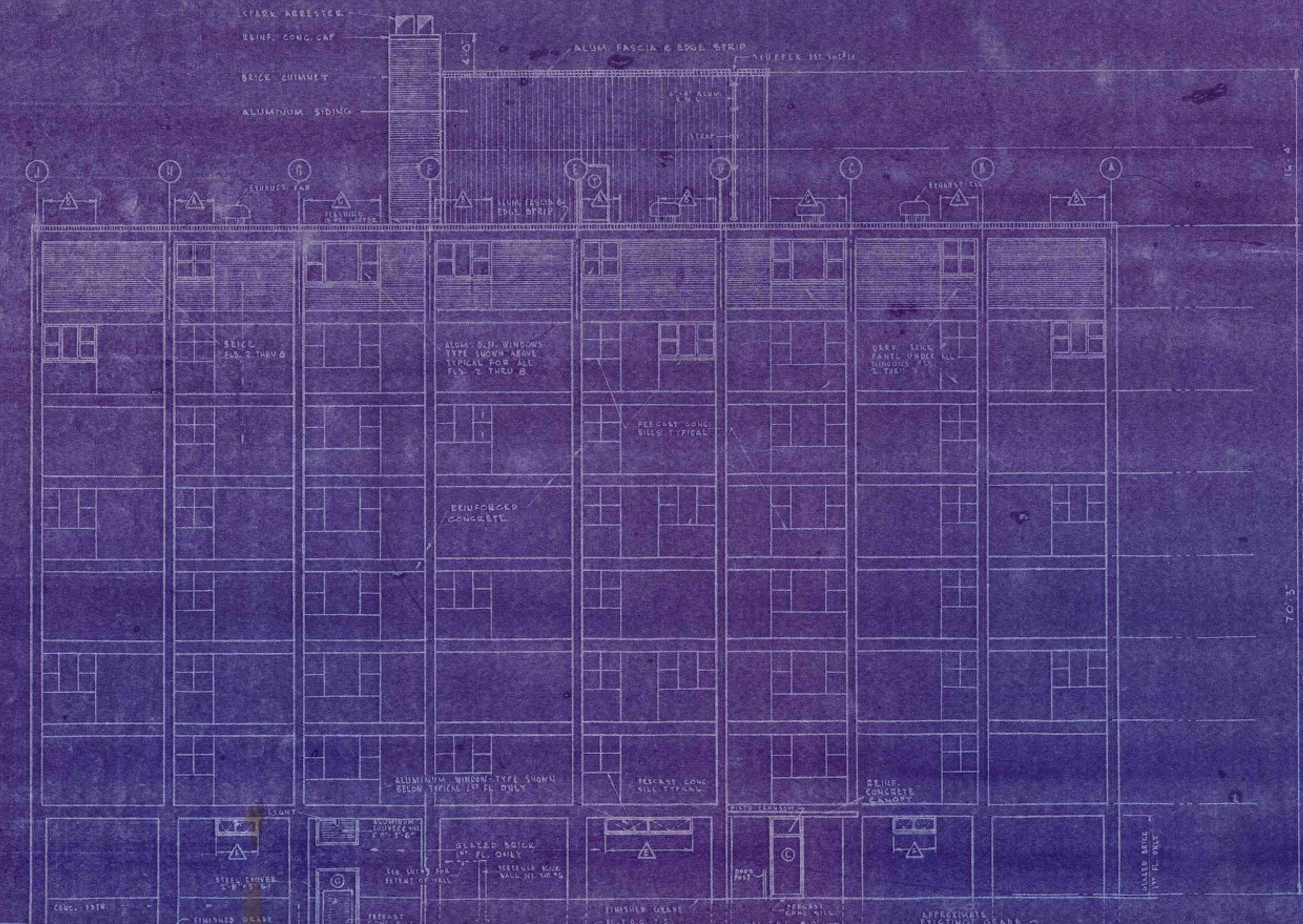

EAST ELEVATION BUILDING C  
SCALE 1/8"=1'-0"

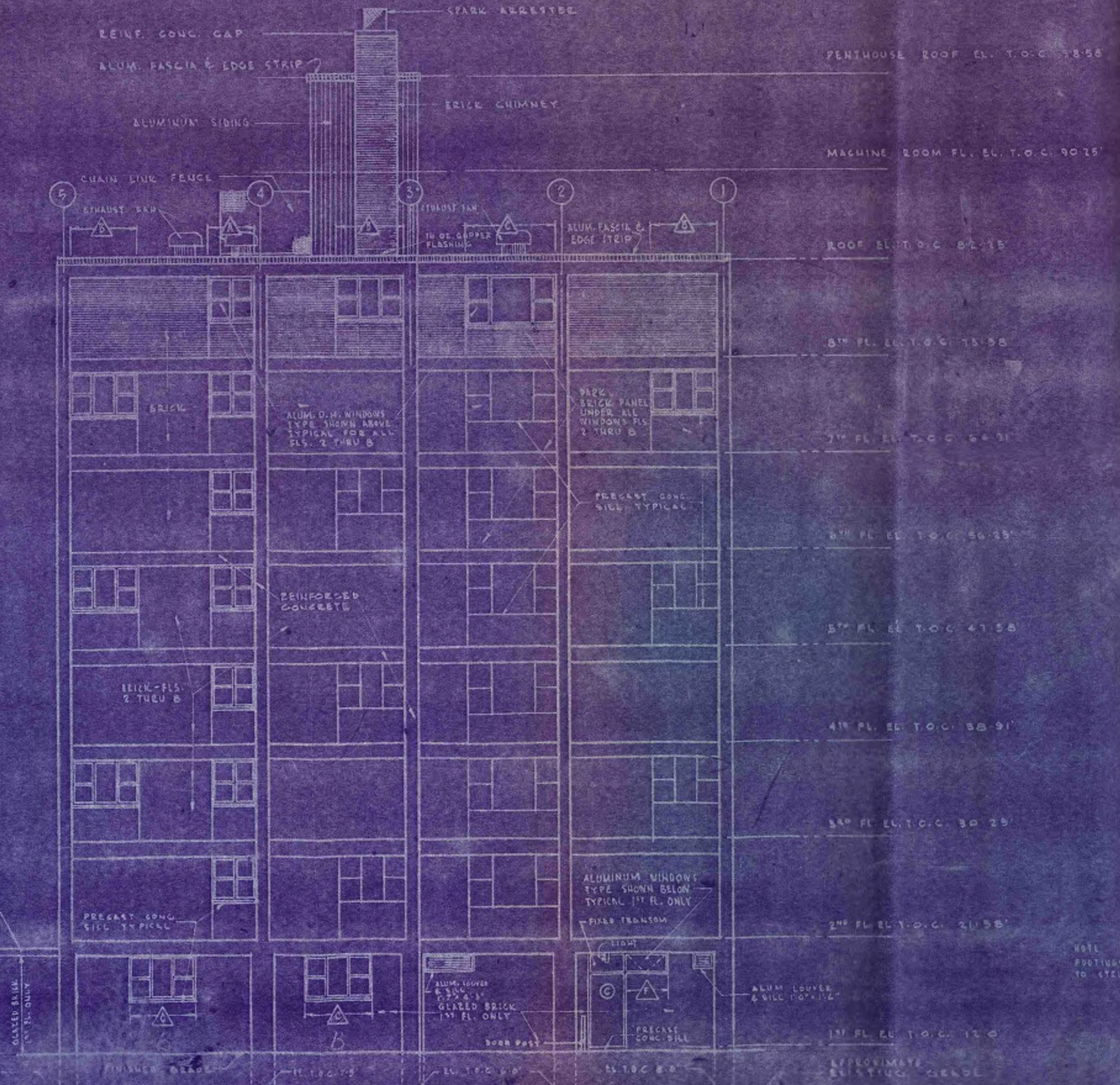

SOUTH ELEVATION BUILDING C  
SCALE 1/8"=1'-0"

ELEVATIONS BUILDING C

PHA LOW RENT HOUSING - CA 22  
WINTHROP COVE NEW LONDON  
SCHOLFIELD, LINDSAY & LIBBIG ARCHT  
WATERBURY CONNECTICUT  
DRAWN BY: [Signature] CHICAGO ILL.

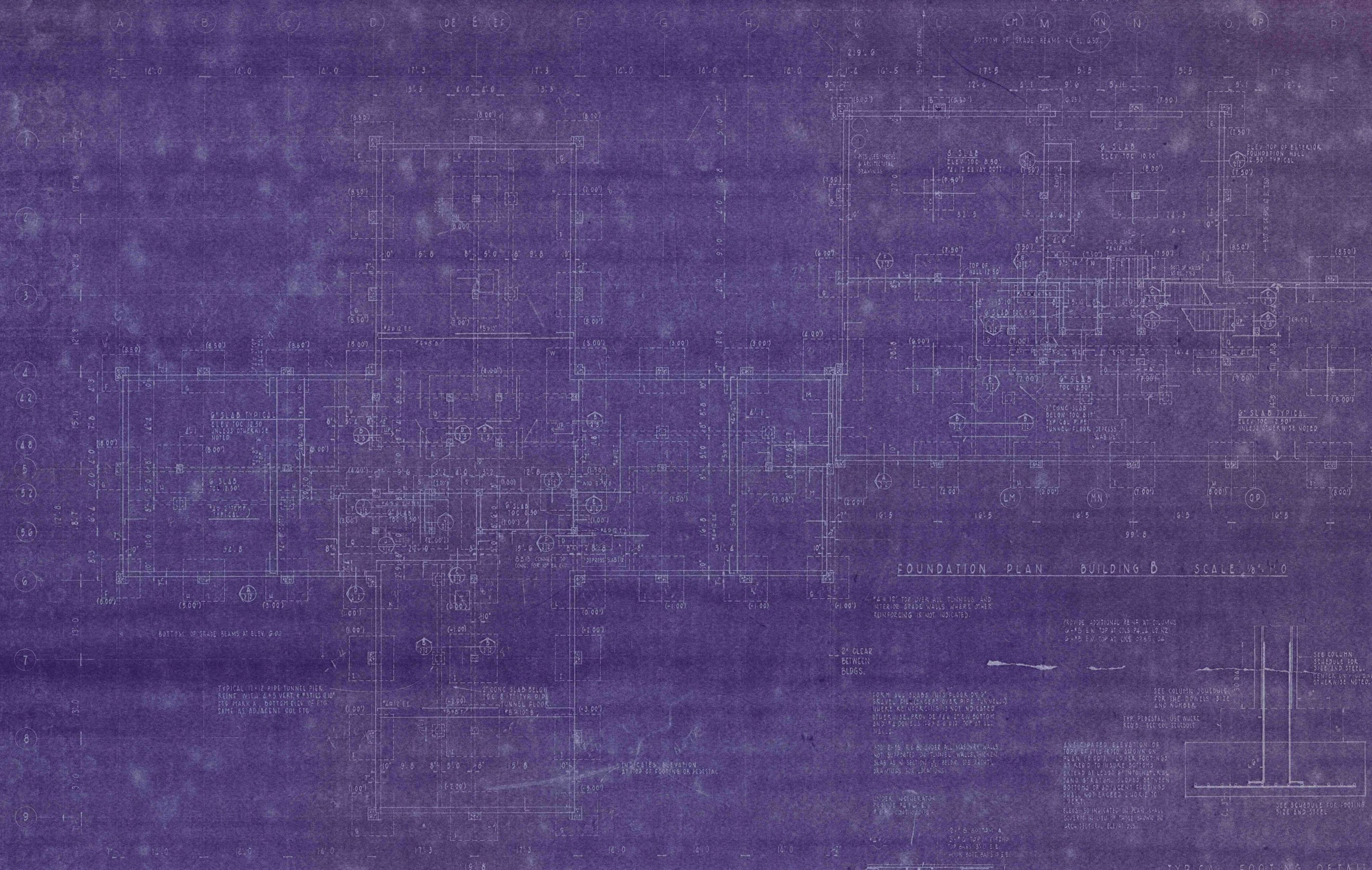

FOUNDATION PLAN BUILDING B SCALE 1/8" = 1'-0"

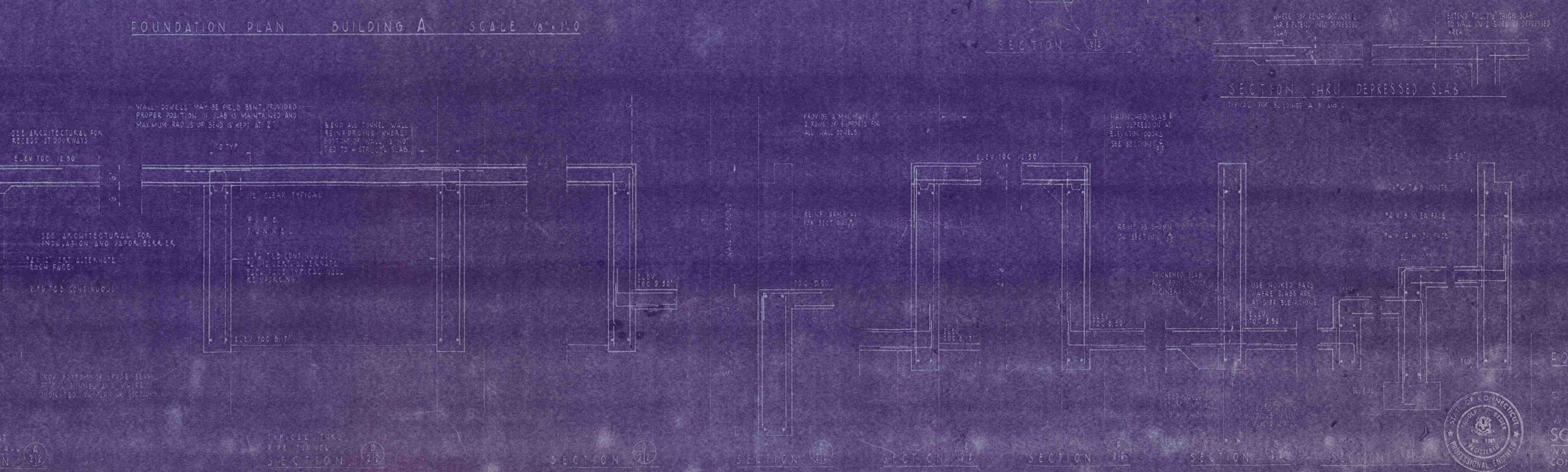

FOUNDATION PLAN BUILDING A SCALE 1/8" = 1'-0"

FOOTING SCHEDULE BUILDINGS A AND B		
MARK	SIZE	REINFORCING
A	2'-0" X 3'-0" X 1'-4"	4#4 CW
B	3'-0" X 3'-0" X 1'-2"	4#4 CW
C	3'-0" X 3'-0" X 1'-0"	4#4 CW
D	3'-0" X 3'-0" X 1'-8"	4#4 CW
E	4'-0" X 3'-0" X 1'-8"	4#4 CW
F	3'-0" X 3'-0" X 1'-0"	4#4 CW
G	3'-0" X 3'-0" X 1'-0"	4#4 CW
H	3'-0" X 3'-0" X 1'-2"	4#4 CW
I	4'-0" X 3'-0" X 1'-8"	4#4 CW
J	3'-0" X 3'-0" X 1'-6"	4#4 CW
K	3'-0" X 3'-0" X 2'-8"	4#4 CW
L	3'-0" X 3'-0" X 1'-10"	4#4 CW
M	3'-0" X 3'-0" X 1'-0"	4#4 CW
N	2'-0" X 3'-0" X 2'-8" 1/2" LONG	12#6 SHORT
O	2'-0" X 3'-0" X 1'-4" 8#6	12#6
P	4'-0" X 3'-0" X 1'-8" 8#6	12#6
Q	3'-0" X 3'-0" X 2'-8" 1#7	12#6
R	3'-0" X 3'-0" X 2'-0" 1#7	12#6
S	2'-0" X 3'-0" X 2'-0" 4#6	12#6
T	2'-0" X 3'-0" X 2'-6" 1#7	12#6
U	2'-0" X 3'-0" X 2'-0" 1#6	12#6
V	3'-0" X 3'-0" X 2'-0" 1#6	12#6
W	10'-0" X 13'-0" X 2'-0" 1#7	12#6

TYPICAL FOOTING DETAIL SCALE 3/4" = 1'-0"

SECTION THRU DEPRESSED SLAB TYPICAL FOR BUILDINGS A & B



FOUNDATION WALL DETAILS SCALE 3/4" = 1'-0"

FOUNDATION PLANS FOR BUILDINGS A AND B  
 P. A. LOW RENT HOUSING COMMISSION  
 WATERFORD, CONNECTICUT  
 SCHOLFIELD LINDSAY & THIBIC ARCHITECTS  
 WATERFORD, CONNECTICUT  
 DRAWING NO. 22-10  
 DATE



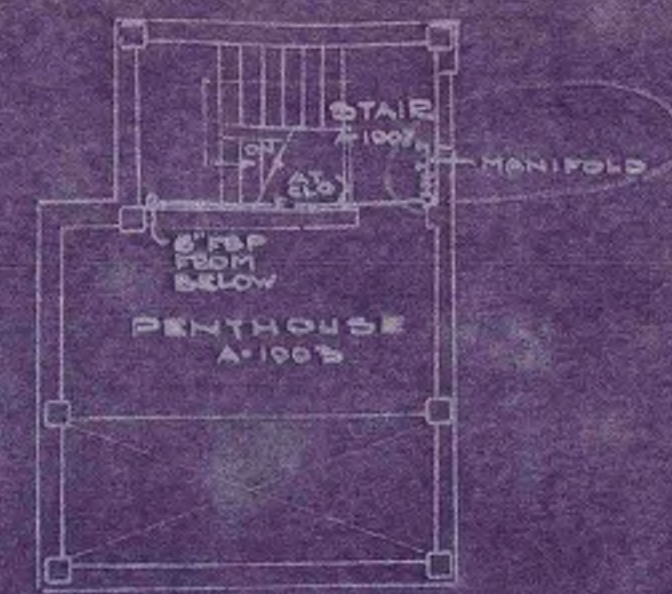

PENTHOUSE PLAN  
E-100 A  
SCALE 1/8" = 1'-0"



PENTHOUSE PLAN  
E-100 B  
SCALE 1/8" = 1'-0"

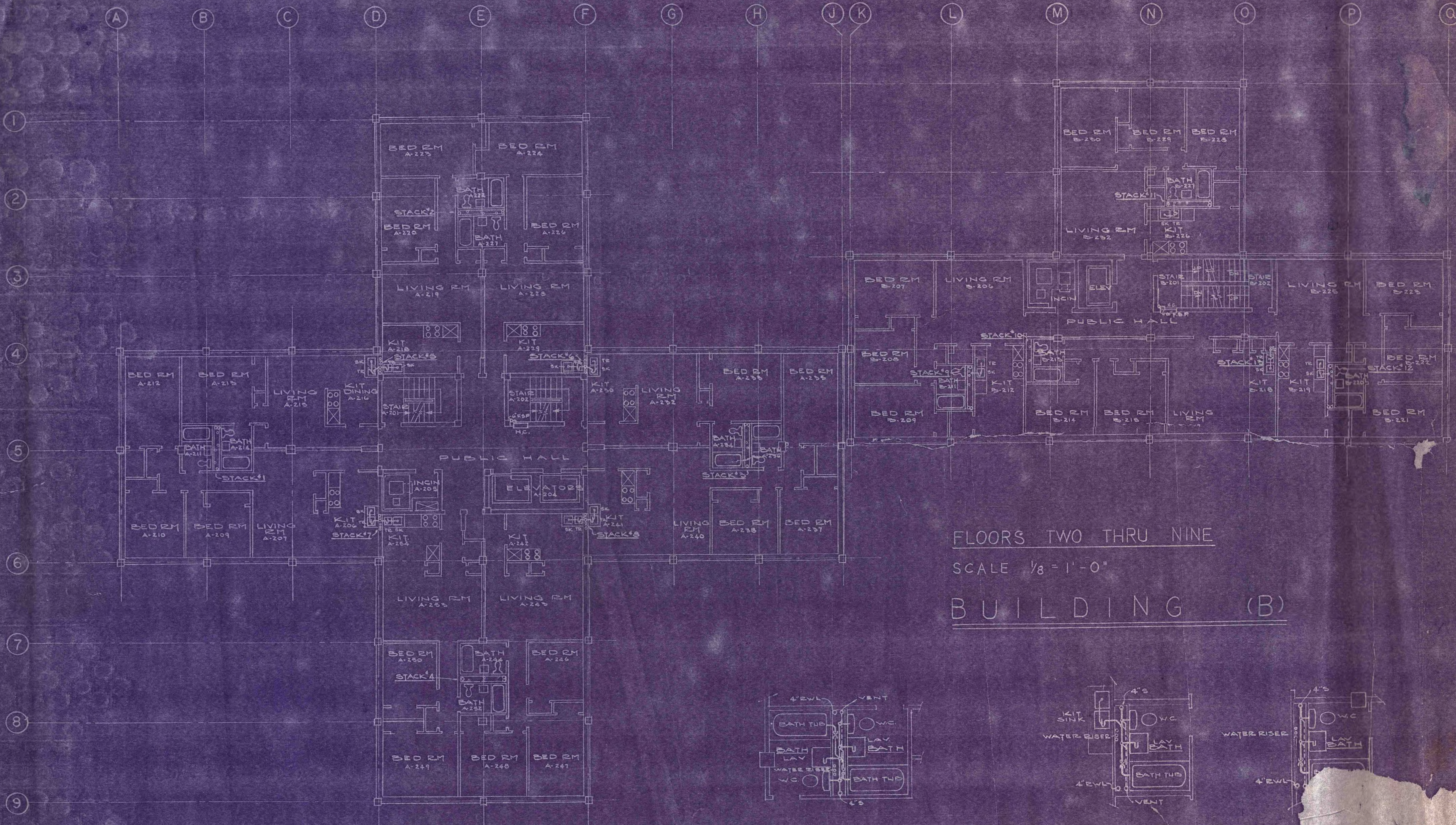

FLOORS TWO THRU NINE  
SCALE 1/8" = 1'-0"  
BUILDING (A)

FLOORS TWO THRU NINE  
SCALE 1/8" = 1'-0"  
BUILDING (B)

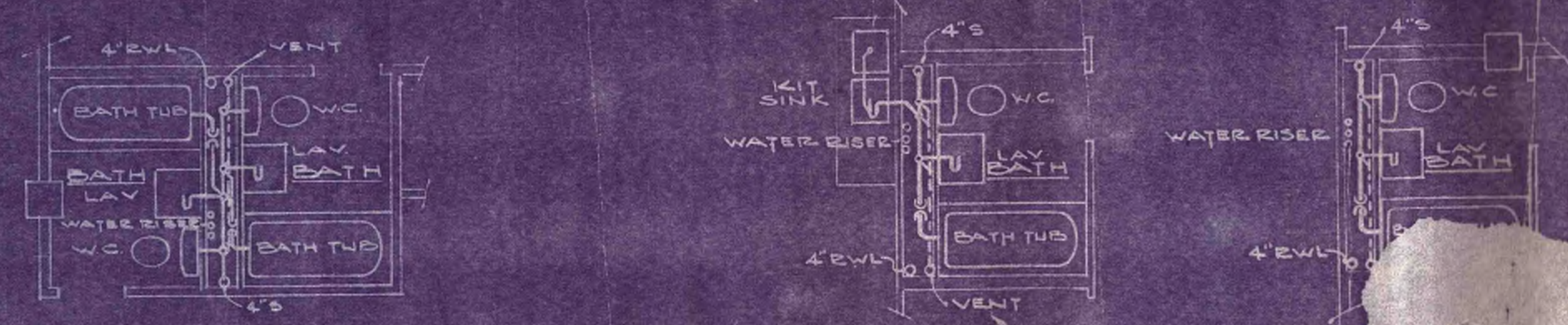

TYPICAL TOILET PLANS  
SCALE 1/8" = 1'-0"

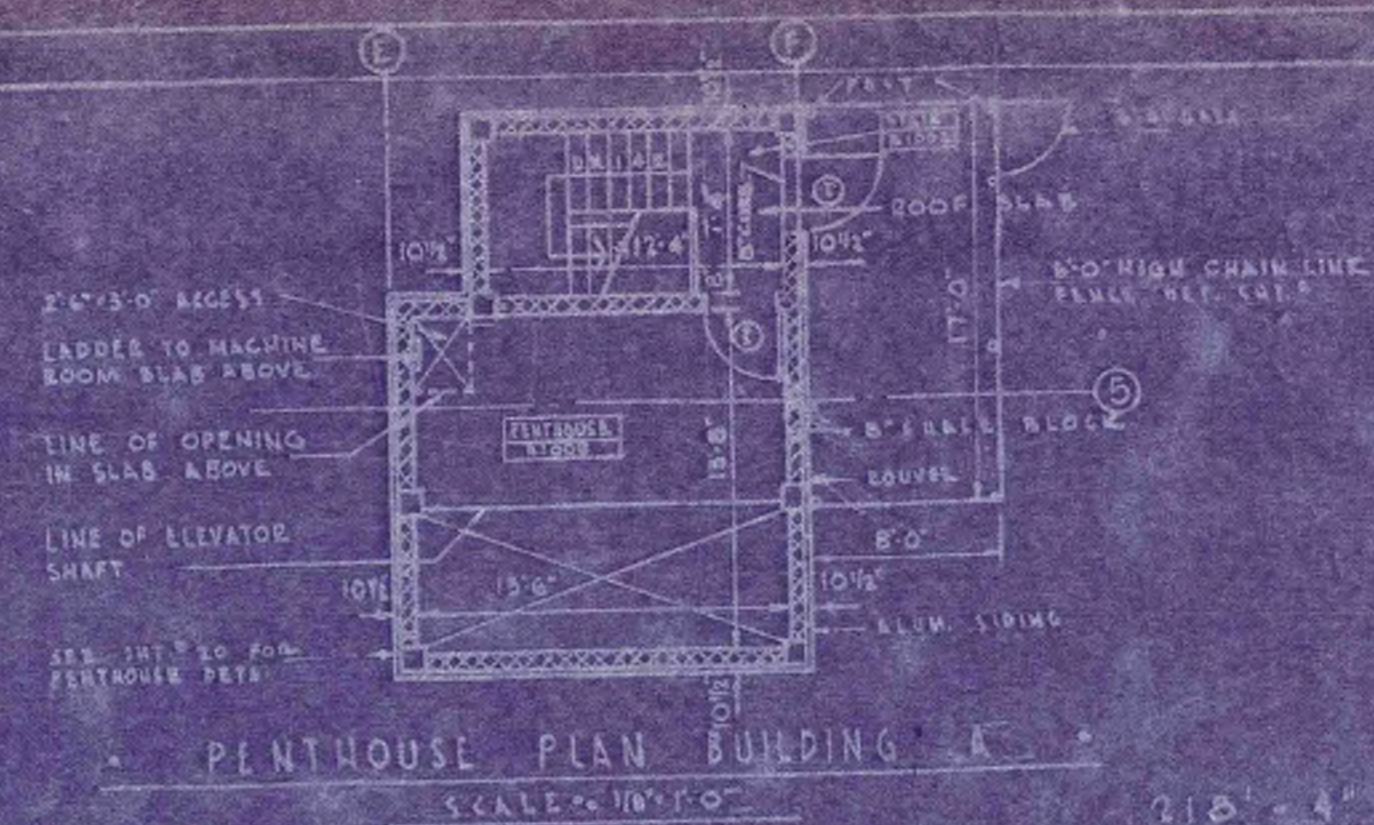

PENTHOUSE PLAN BUILDING A  
SCALE: 1/4" = 1'-0" TOTAL

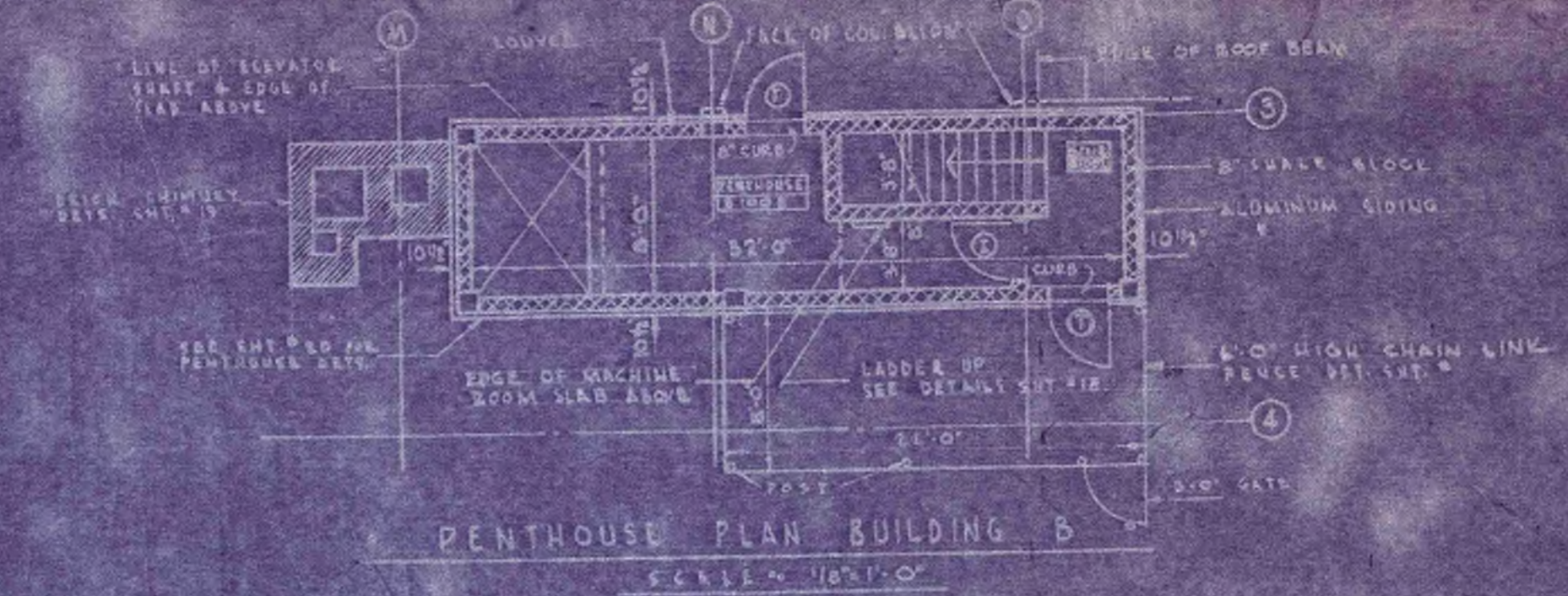

PENTHOUSE PLAN BUILDING B  
SCALE: 1/4" = 1'-0"

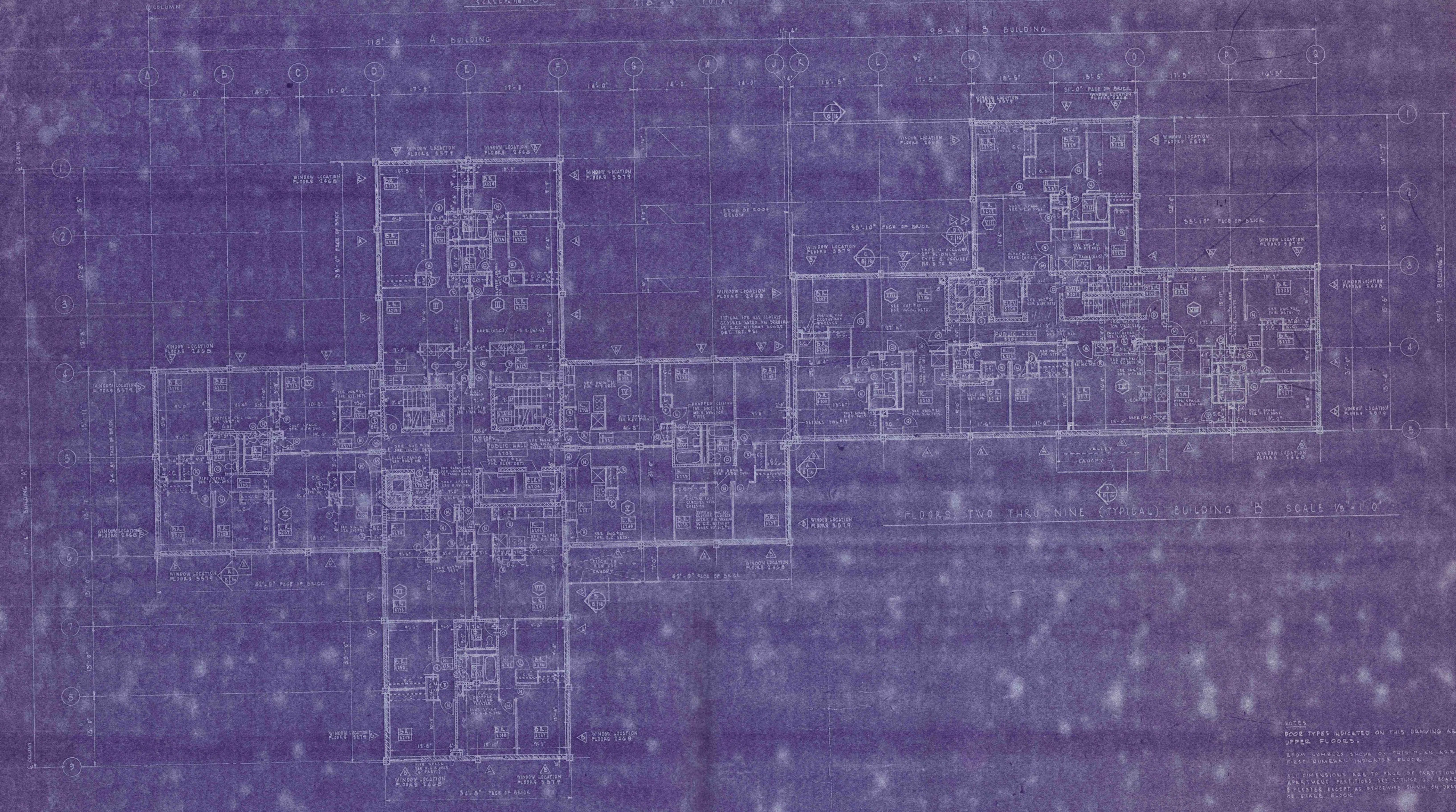

FLOORS TWO THRU NINE (TYPICAL) BUILDING A SCALE 1/8" = 1'-0"

FLOORS TWO THRU NINE (TYPICAL) BUILDING B SCALE 1/8" = 1'-0"

NOTES  
 ROOF TYPES INDICATED ON THIS DRAWING ARE TYPICAL THROUGHOUT UPPER FLOORS.  
 ROOM NUMBERS SHOWN ON THIS PLAN ARE TYPICAL FOR EACH FLOOR. FIRST NUMERAL INDICATES FLOOR.  
 ALL DIMENSIONS ARE TO FACE OF PARTITIONS OR WALLS. ALL INTERIOR APARTMENT PARTITIONS ARE 5\"/>

FLOORS TWO THRU NINE BUILDINGS A & B  
 PENTHOUSE PLANS BUILDINGS A & B  
 PHA LOW RENT HOUSING ANN 22-1  
 WINTHROP COVE NEW LONDON CONN  
 SCHOLFIELD, LINDSAY & LIEBIG ARCHITECTS  
 WATERBURY, CONNECTICUT  
 DRAWN BY: [Name] DATE: [Date]  
 CHECKED BY: [Name]

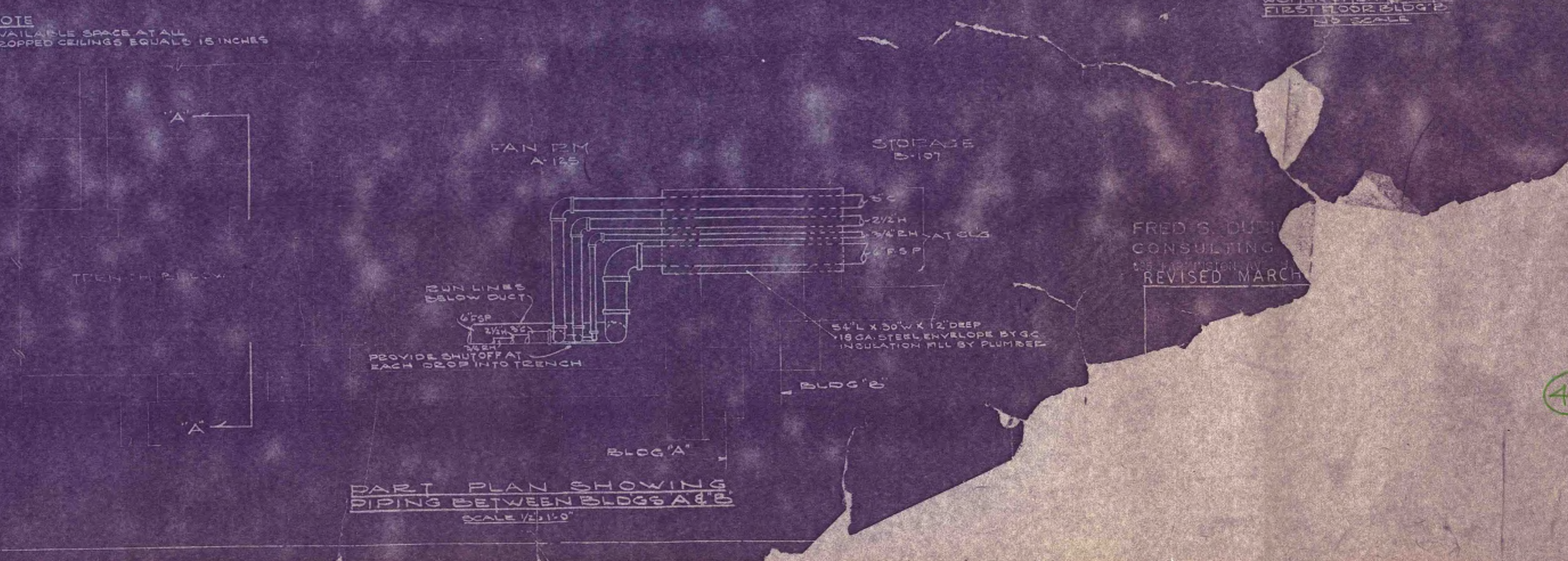
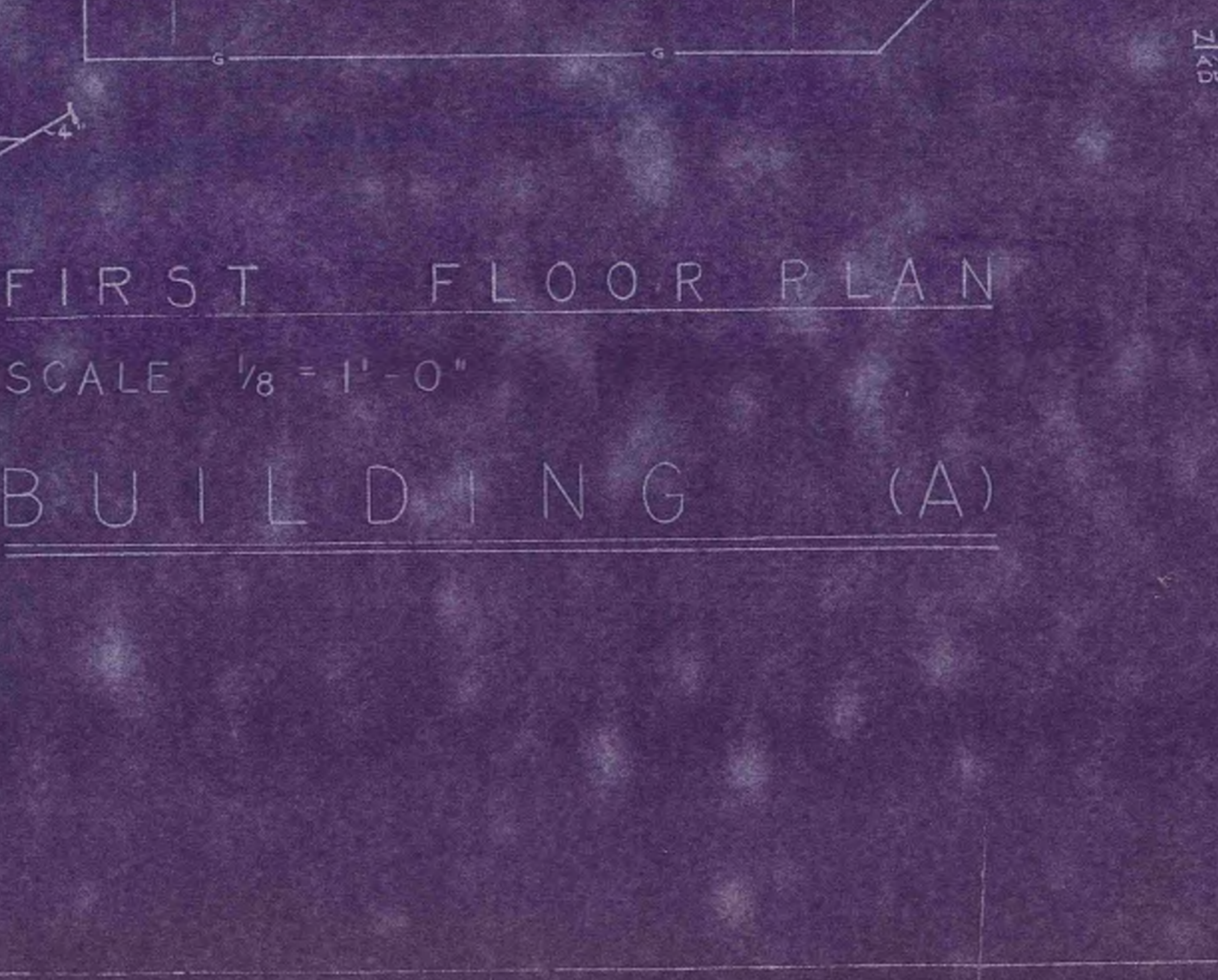
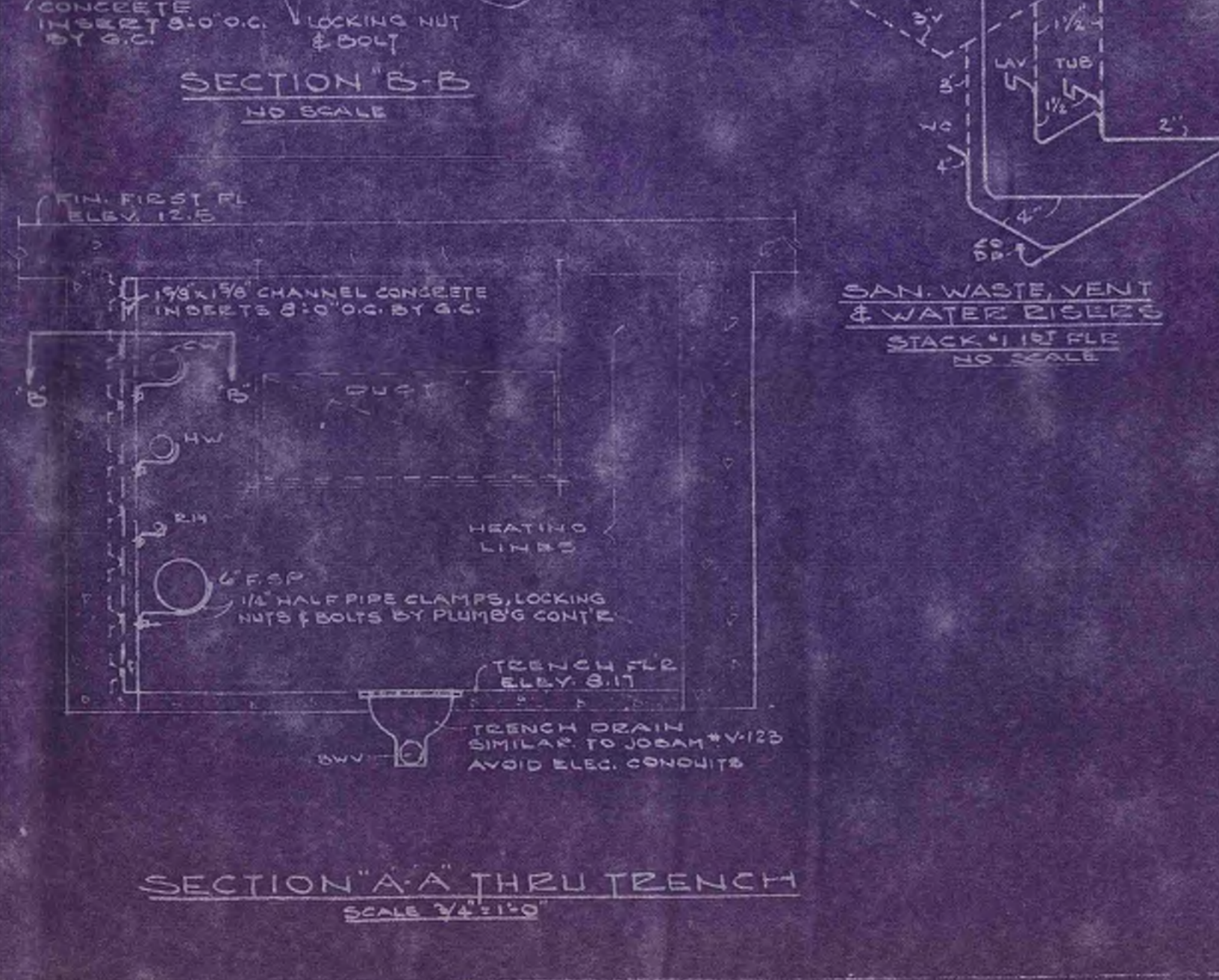
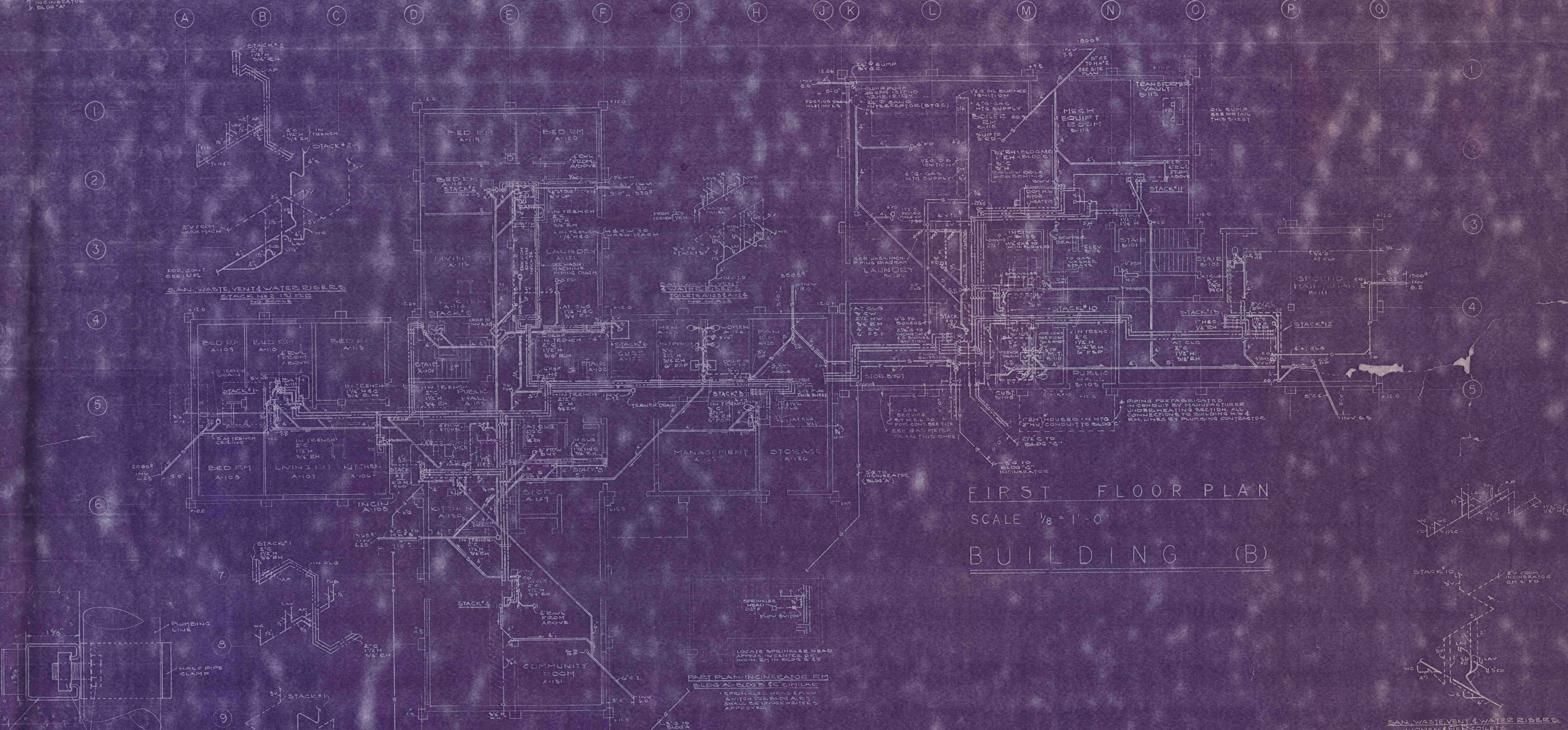
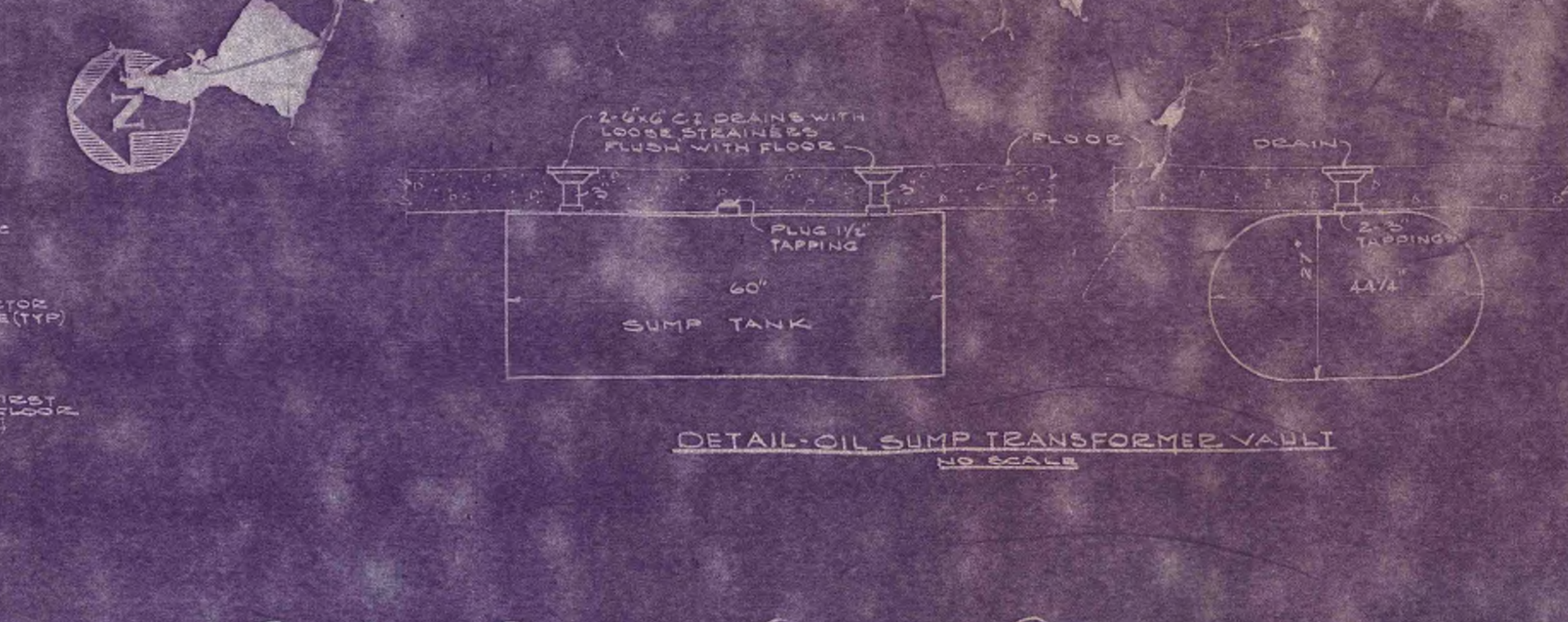
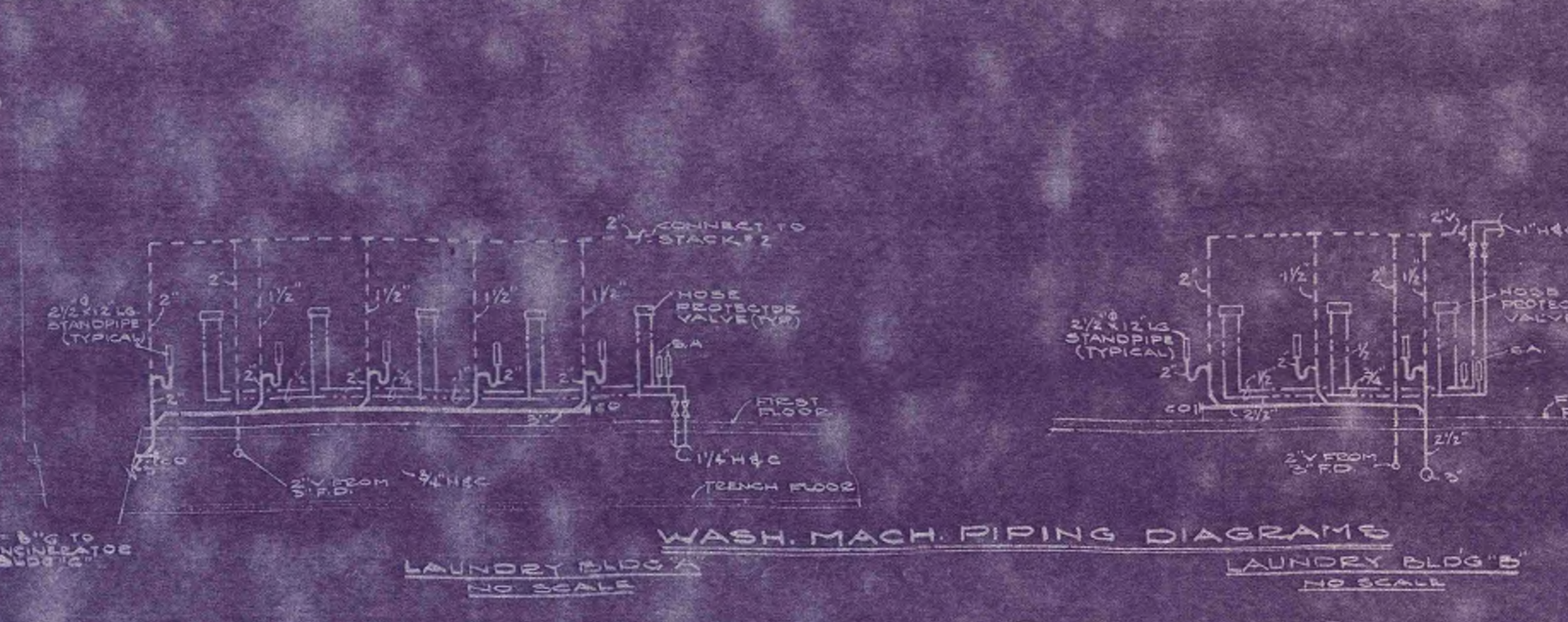
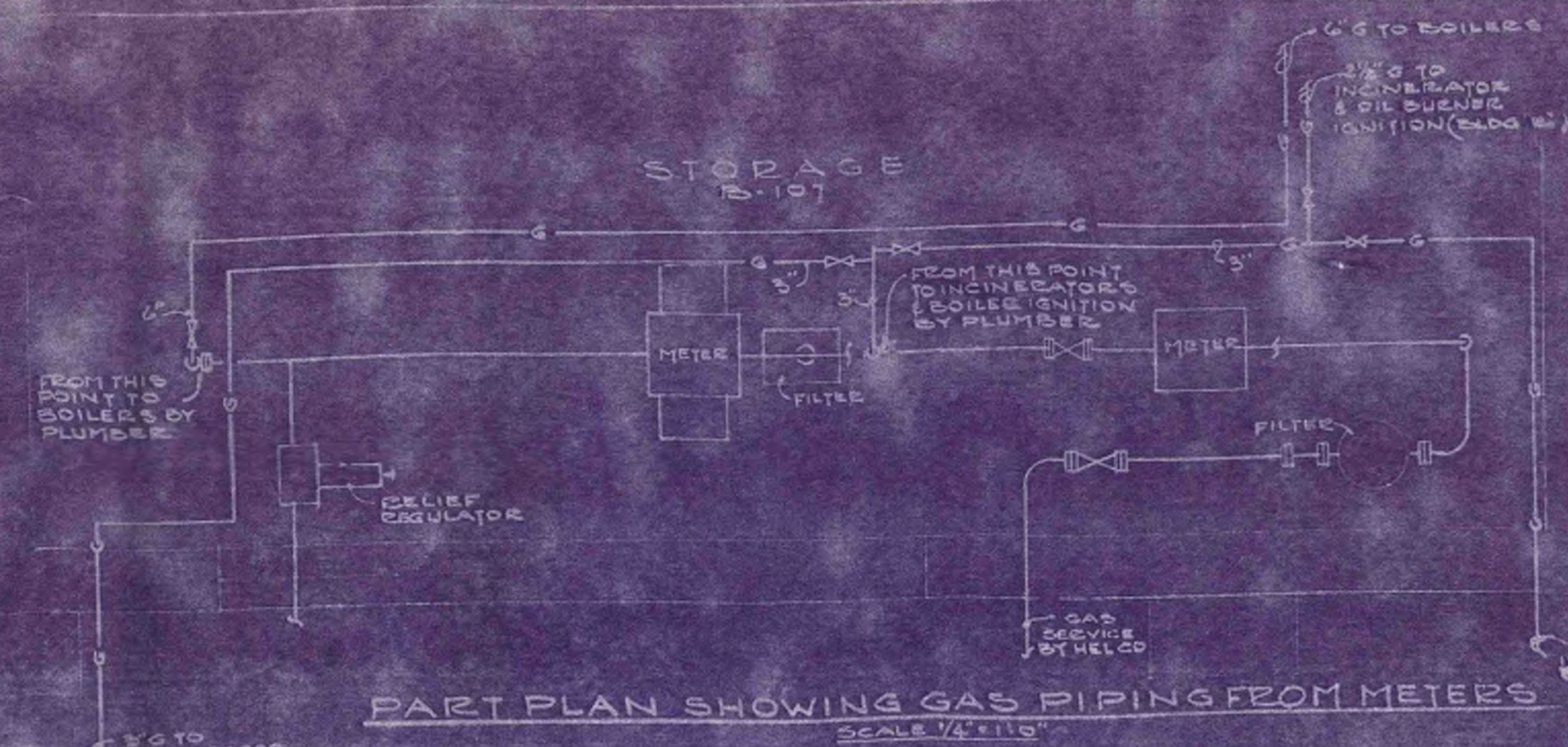

FRED S. OUTH  
CONSULTING  
ENGINEER  
REVISED MARCH

A B C D E F G H J  
 13.0 13.0 9.11 3.11 9.9 7.0 9.5 9.5 13.0 13.0

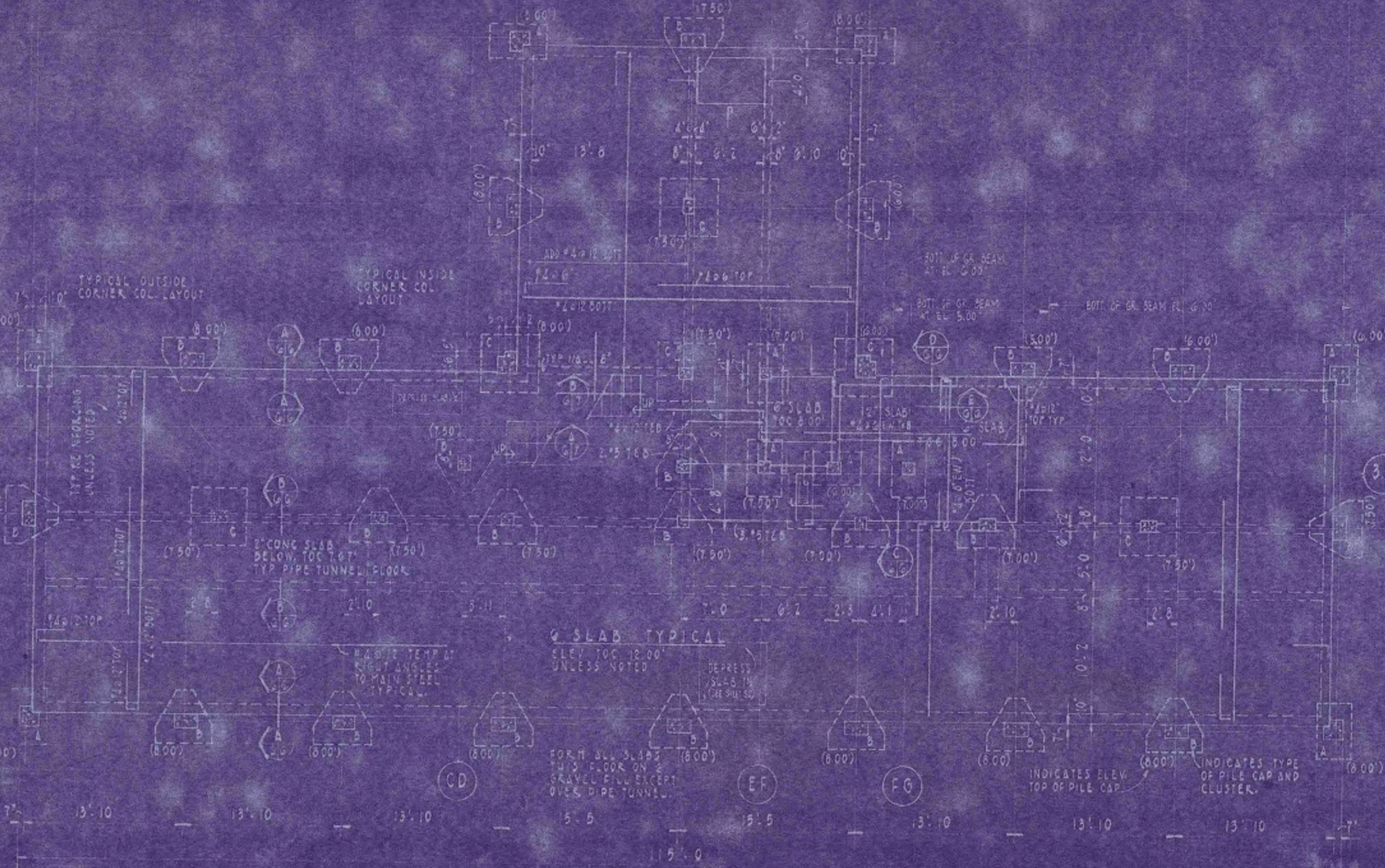

FOUNDATION PLAN - BUILDING C SCALE 1/8" = 1'-0"

A B C D E F G H J  
 13.0 13.0 13.0 15.9 15.5 13.0 13.0 13.0

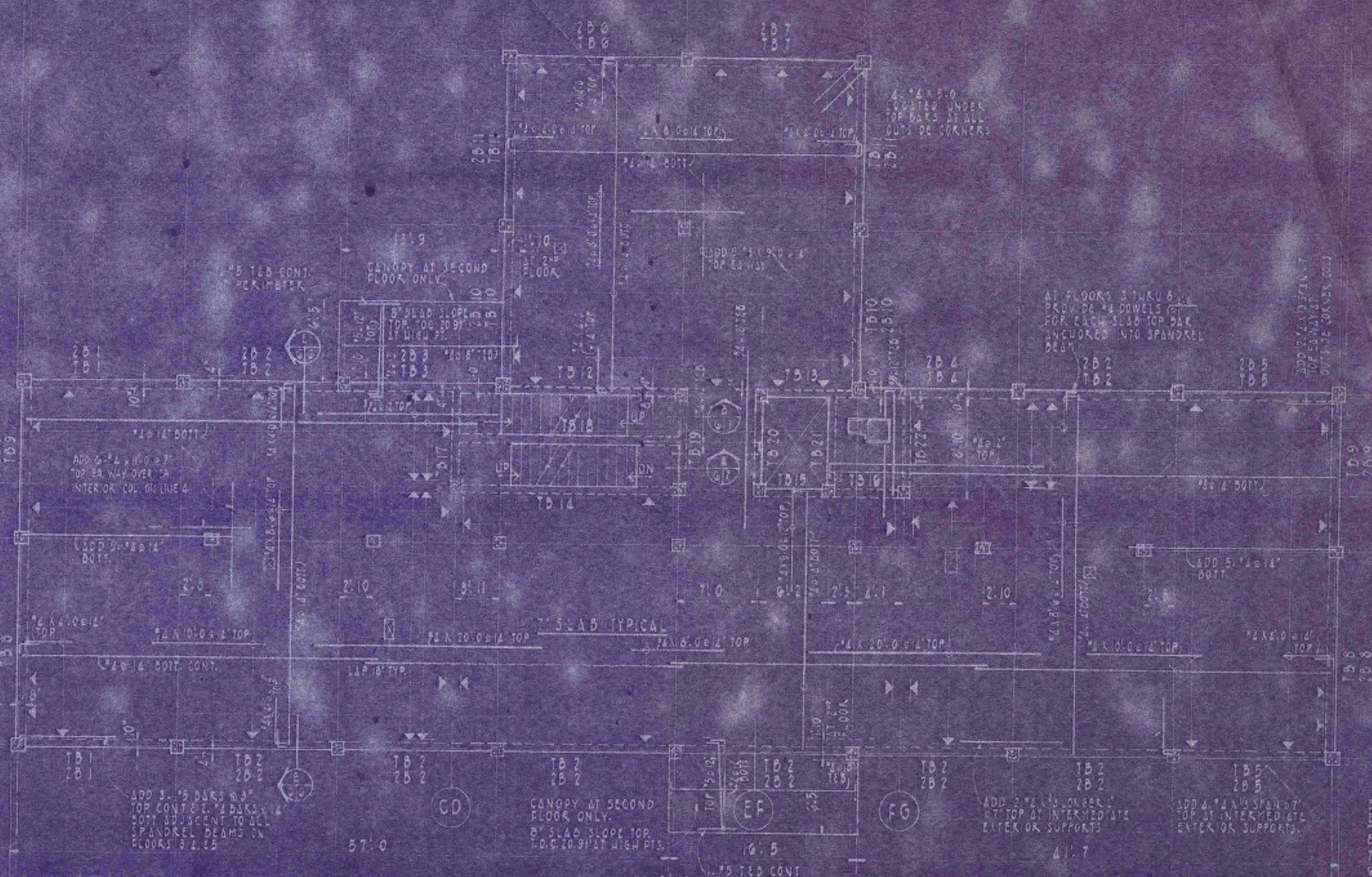

TYPICAL FLOOR FRAMING PLAN - BUILDING C SCALE 1/8" = 1'-0"

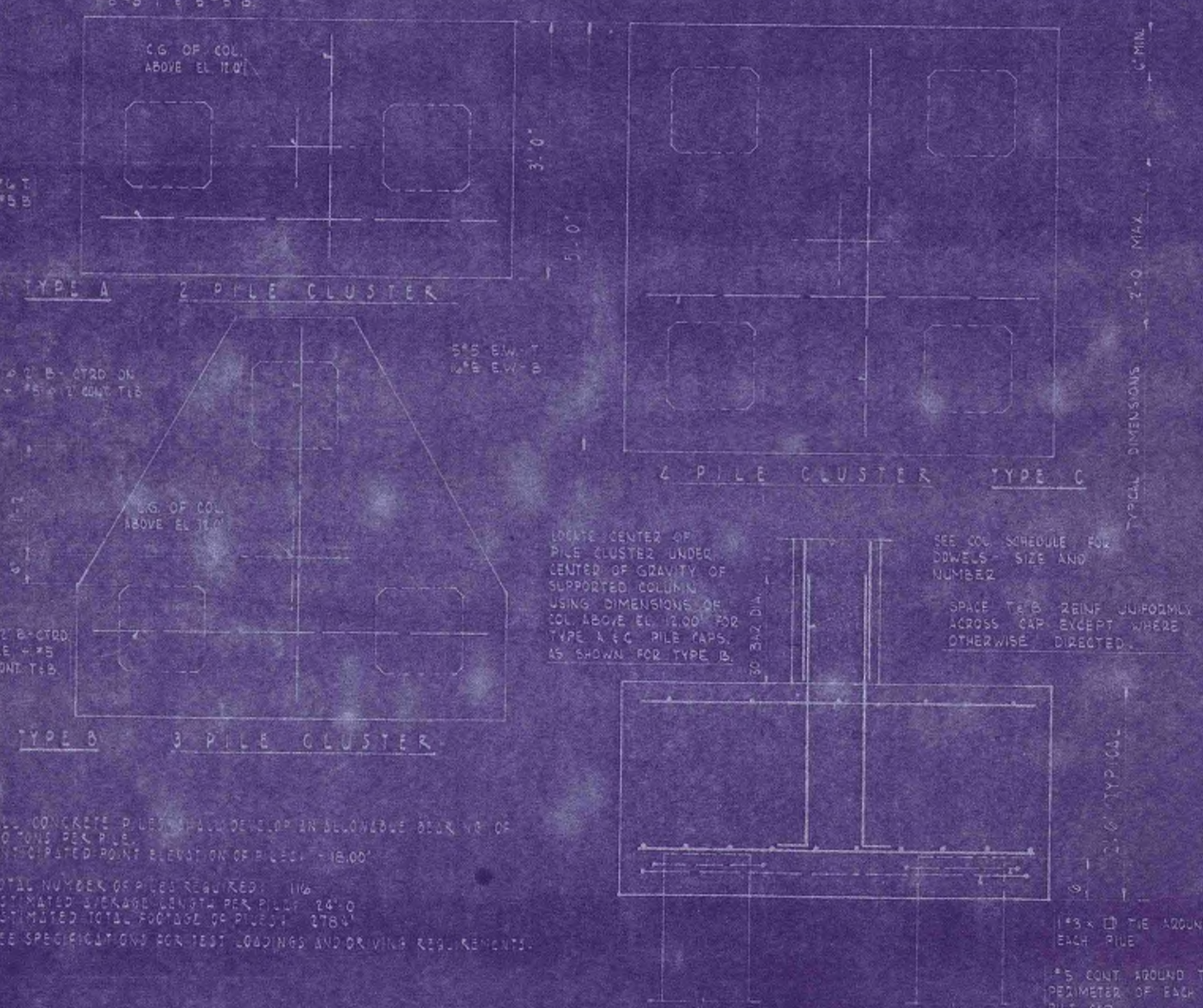

CONCRETE PILE AND CAP DETAILS SCALE 3/4" = 1'-0"

BEAM SCHEDULE - BUILDING C		SECOND FLOOR TYPICAL FLOOR	
BEAM MARK	SIZE	REINFORCING	REMARKS
CD 1	22" x 18"	3 #6	PROVIDE 3 #6 TOP CONT. BARS
CD 2	22" x 18"	3 #6	
CD 3	22" x 18"	3 #6	
CD 4	22" x 18"	3 #6	
CD 5	22" x 18"	3 #6	
CD 6	22" x 18"	3 #6	ADD 1 #6 BOT. NORTH
CD 7	22" x 18"	3 #6	ADD 1 #6 BOT. SOUTH
CD 8	22" x 18"	3 #6	
CD 9	22" x 18"	3 #6	ADD 1 #6 BOT. EAST
CD 10	22" x 18"	3 #6	ADD 1 #6 BOT. WEST
CD 11	22" x 18"	3 #6	ADD 1 #6 BOT. EAST
CD 12	22" x 18"	3 #6	ADD 1 #6 BOT. WEST
CD 13	22" x 18"	3 #6	
CD 14	22" x 18"	3 #6	
CD 15	22" x 18"	3 #6	
CD 16	22" x 18"	3 #6	
CD 17	22" x 18"	3 #6	
CD 18	22" x 18"	3 #6	
CD 19	22" x 18"	3 #6	
CD 20	22" x 18"	3 #6	
CD 21	22" x 18"	3 #6	
CD 22	22" x 18"	3 #6	

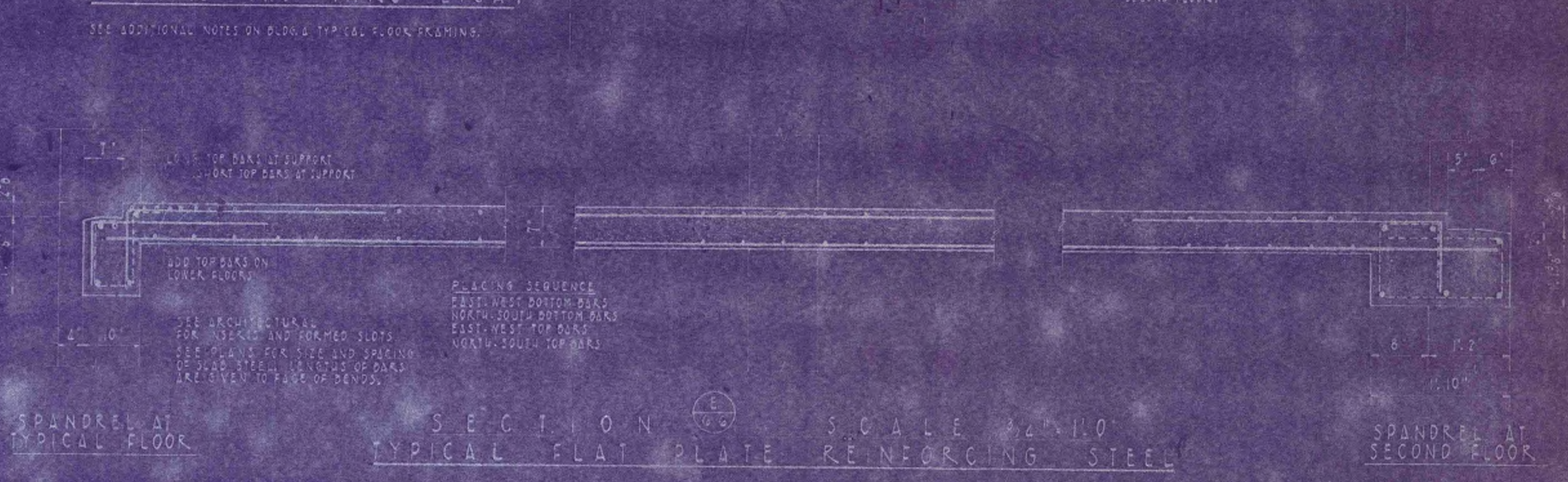

SECTION - TYPICAL FLAT PLATE REINFORCING STEEL SCALE 3/4" = 1'-0"

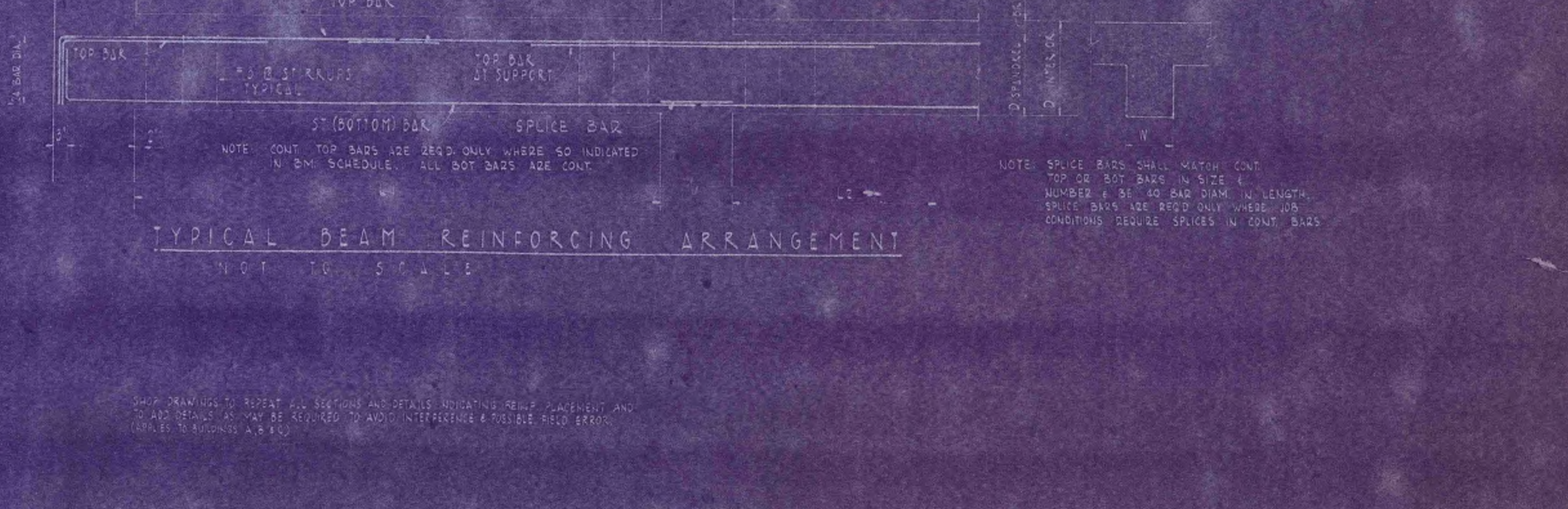

TYPICAL BEAM REINFORCING ARRANGEMENT SCALE 3/4" = 1'-0"

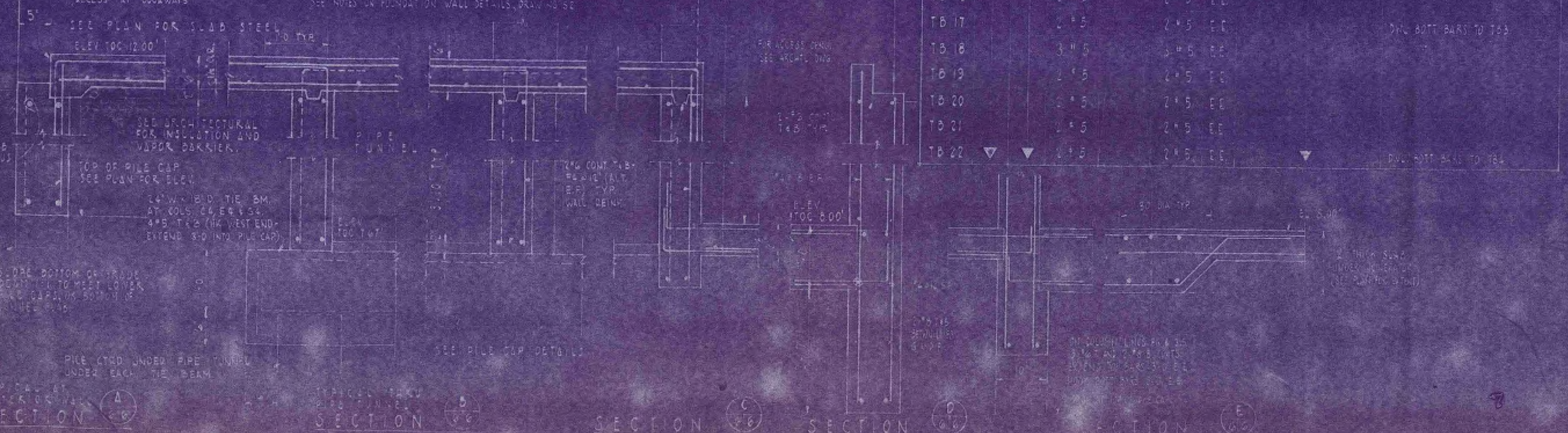

FOUNDATION WALL DETAILS SCALE 3/4" = 1'-0"

FOUNDATION PLAN - TYPICAL FLOOR FRAMING PLAN - BUILDING C  
 PHA LOW RENT HOUSING CONN 22-1 WINTHROP COVE NEW LONDON CONN  
 SCHOLFIELD, LINDSAY & LIEBIG ARCHITECTS  
 WATERFORD, CONNECTICUT  
 DRAWN BY PHOENIX  
 DATE 11-27-68





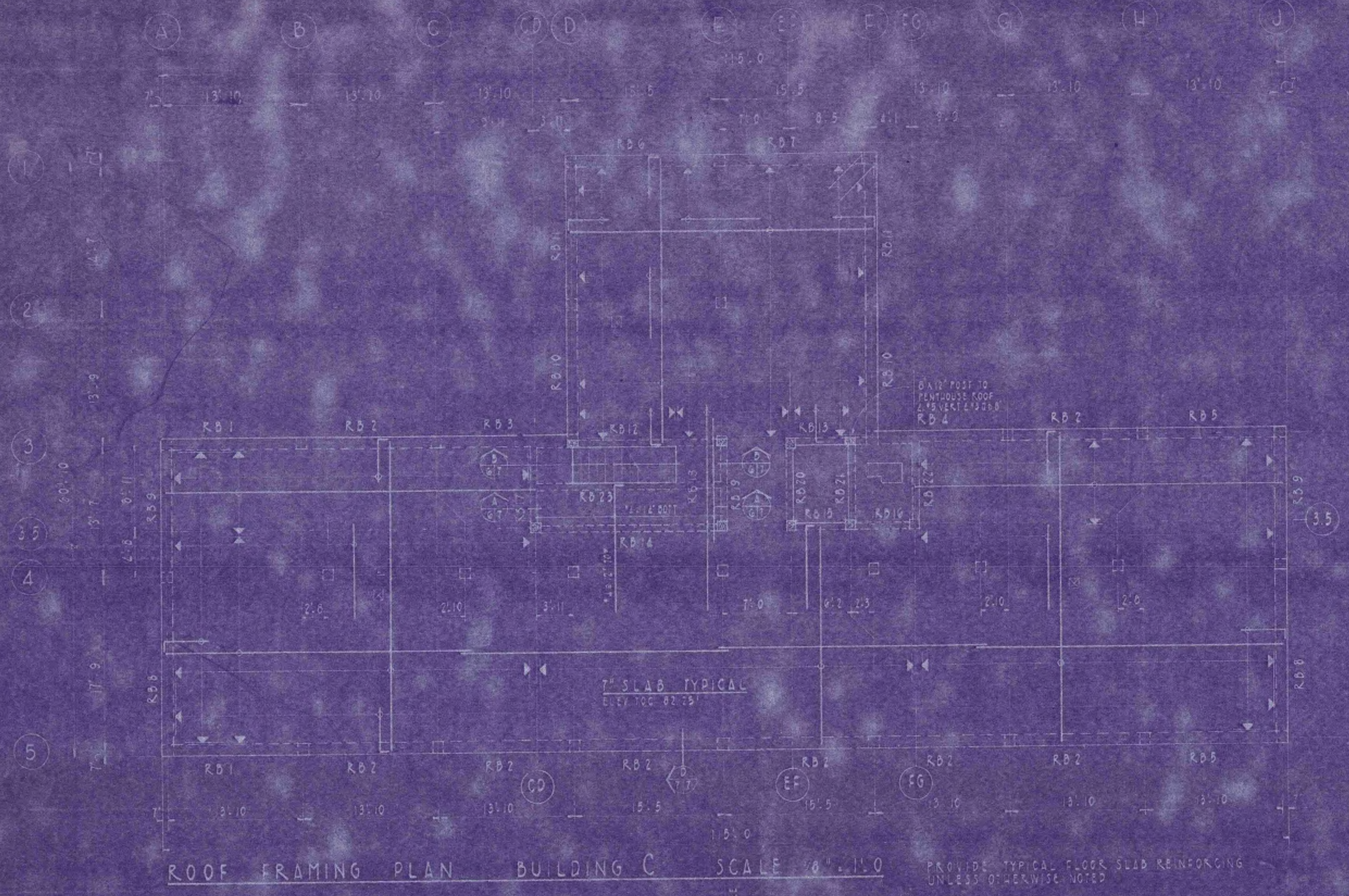

ROOF FRAMING PLAN BUILDING C SCALE 3/8\"/>

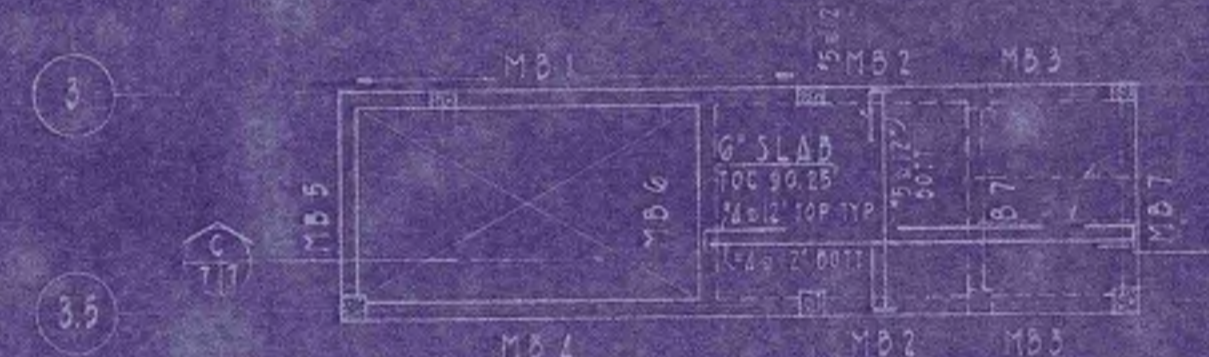

MACHINE RM. FLOOR FRAMING



PENTHOUSE ROOF FRAMING

BEAM SCHEDULE BUILDING C		ROOF		
BEAM MARK	SIZE	REINFORCING	REMARKS	
	W x D	TS TOP END	STIRRUPS	
RB 1	8 x 12	2 # 4	1 # 4 CONT.	PROVIDE 2 # 4 TOP CONTINUOUS
RB 2	8 x 12	2 # 4	1 # 4 CONT.	EXTEND TOP BARS INTO
RB 3	8 x 12	2 # 4	1 # 4 CONT.	EXTEND TOP BARS INTO
RB 4	8 x 12	2 # 4	1 # 4 CONT.	DO
RB 5	8 x 12	2 # 4	1 # 4 CONT.	DO
RB 6	8 x 12	2 # 4	1 # 4 CONT.	DO
RB 7	8 x 12	2 # 4	1 # 4 CONT.	DO
RB 8	8 x 12	2 # 4	1 # 4 CONT.	DO
RB 9	8 x 12	2 # 4	1 # 4 CONT.	DO
RB 10	8 x 12	2 # 4	1 # 4 CONT.	DO
RB 11	8 x 12	2 # 4	1 # 4 CONT.	DO
RB 12	8 x 12	2 # 4	1 # 4 CONT.	DO
RB 13	8 x 12	2 # 4	1 # 4 CONT.	DO
RB 14	8 x 12	2 # 4	1 # 4 CONT.	DO
RB 15	8 x 12	2 # 4	1 # 4 CONT.	DO
RB 16	8 x 12	2 # 4	1 # 4 CONT.	DO
RB 17	8 x 12	2 # 4	1 # 4 CONT.	DO
RB 18	8 x 12	2 # 4	1 # 4 CONT.	DO
RB 19	8 x 12	2 # 4	1 # 4 CONT.	DO
RB 20	8 x 12	2 # 4	1 # 4 CONT.	DO
RB 21	8 x 12	2 # 4	1 # 4 CONT.	DO
RB 22	8 x 12	2 # 4	1 # 4 CONT.	DO
RB 23	8 x 12	2 # 4	1 # 4 CONT.	DO

BEAM SCHEDULE BUILDING C		MACHINE ROOM FLOOR		PENTHOUSE ROOF	
BEAM MARK	SIZE	REINFORCING	REMARKS	BEAM MARK	SIZE
	W x D	TS TOP END	STIRRUPS		W x D
MB 1	8 x 10	2 # 4	1 # 4 CONT.	PB 1	8 x 10
MB 2	8 x 10	2 # 4	1 # 4 CONT.	PB 2	8 x 10
MB 3	8 x 10	2 # 4	1 # 4 CONT.	PB 3	8 x 10
MB 4	8 x 10	2 # 4	1 # 4 CONT.		
MB 5	8 x 10	2 # 4	1 # 4 CONT.		
MB 6	8 x 10	2 # 4	1 # 4 CONT.		
MB 7	8 x 10	2 # 4	1 # 4 CONT.		
MB 8	8 x 10	2 # 4	1 # 4 CONT.		
MB 9	8 x 10	2 # 4	1 # 4 CONT.		
MB 10	8 x 10	2 # 4	1 # 4 CONT.		
MB 11	8 x 10	2 # 4	1 # 4 CONT.		
MB 12	8 x 10	2 # 4	1 # 4 CONT.		
MB 13	8 x 10	2 # 4	1 # 4 CONT.		
MB 14	8 x 10	2 # 4	1 # 4 CONT.		
MB 15	8 x 10	2 # 4	1 # 4 CONT.		
MB 16	8 x 10	2 # 4	1 # 4 CONT.		
MB 17	8 x 10	2 # 4	1 # 4 CONT.		
MB 18	8 x 10	2 # 4	1 # 4 CONT.		
MB 19	8 x 10	2 # 4	1 # 4 CONT.		
MB 20	8 x 10	2 # 4	1 # 4 CONT.		
MB 21	8 x 10	2 # 4	1 # 4 CONT.		
MB 22	8 x 10	2 # 4	1 # 4 CONT.		
MB 23	8 x 10	2 # 4	1 # 4 CONT.		

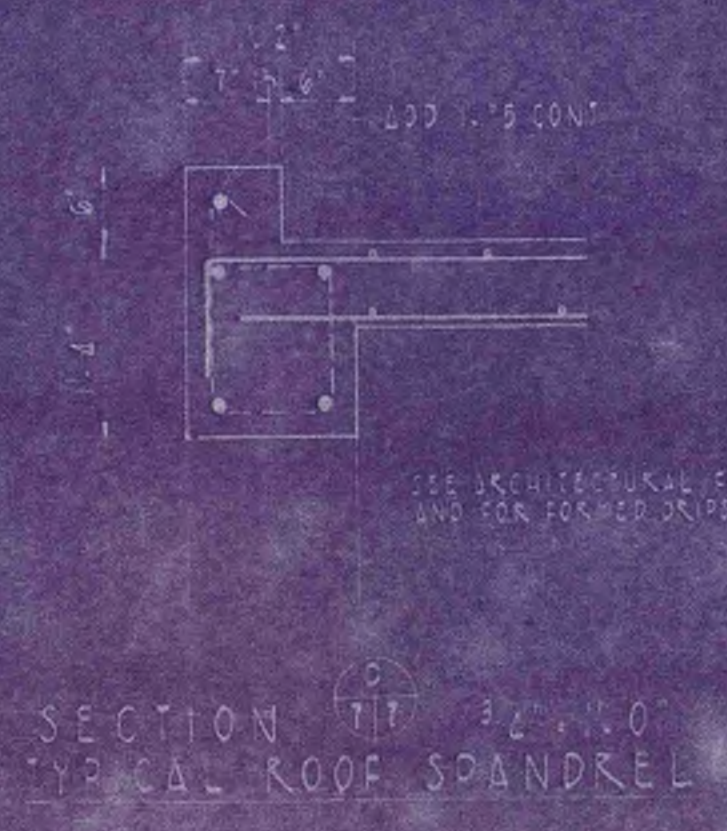

SECTION III TYPICAL ROOF SPANDREL SCALE 3/4\"/>

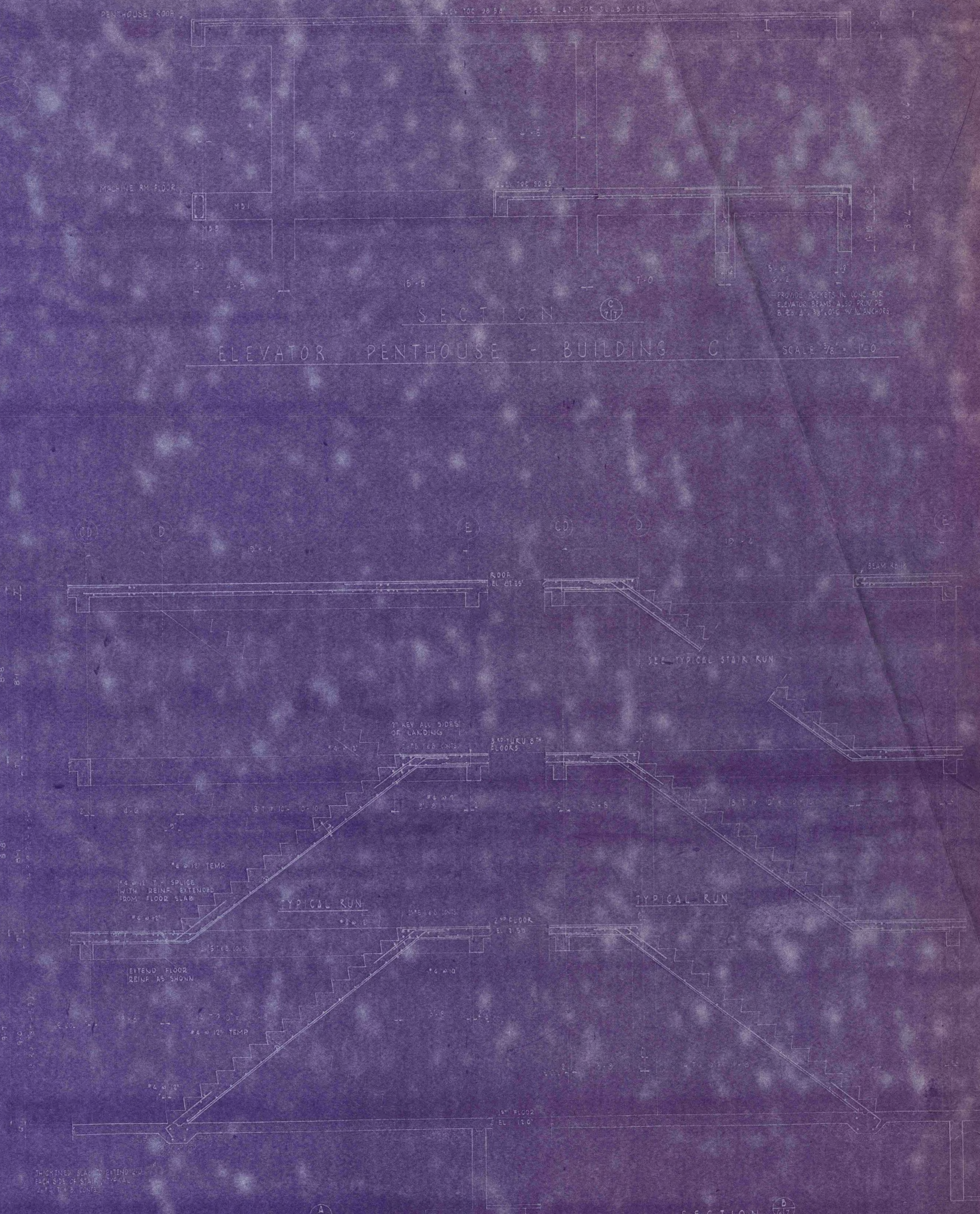

SECTION A SECTION B STAIR DETAILS BUILDING C SCALE 3/8\"/>

ROOF FRAMING PLAN BUILDING C  
 PHA LOW RENT HOUSING CONN. 22-1  
 WINTEROP COVE NEW LONDON CONN.  
 SCHOLFIELD, LINDSAY & LIEBIG ARCHITECTS  
 WATERFORD CONNECTICUT  
 DRAWN: [ ] CHECKED: [ ] DATE: [ ]



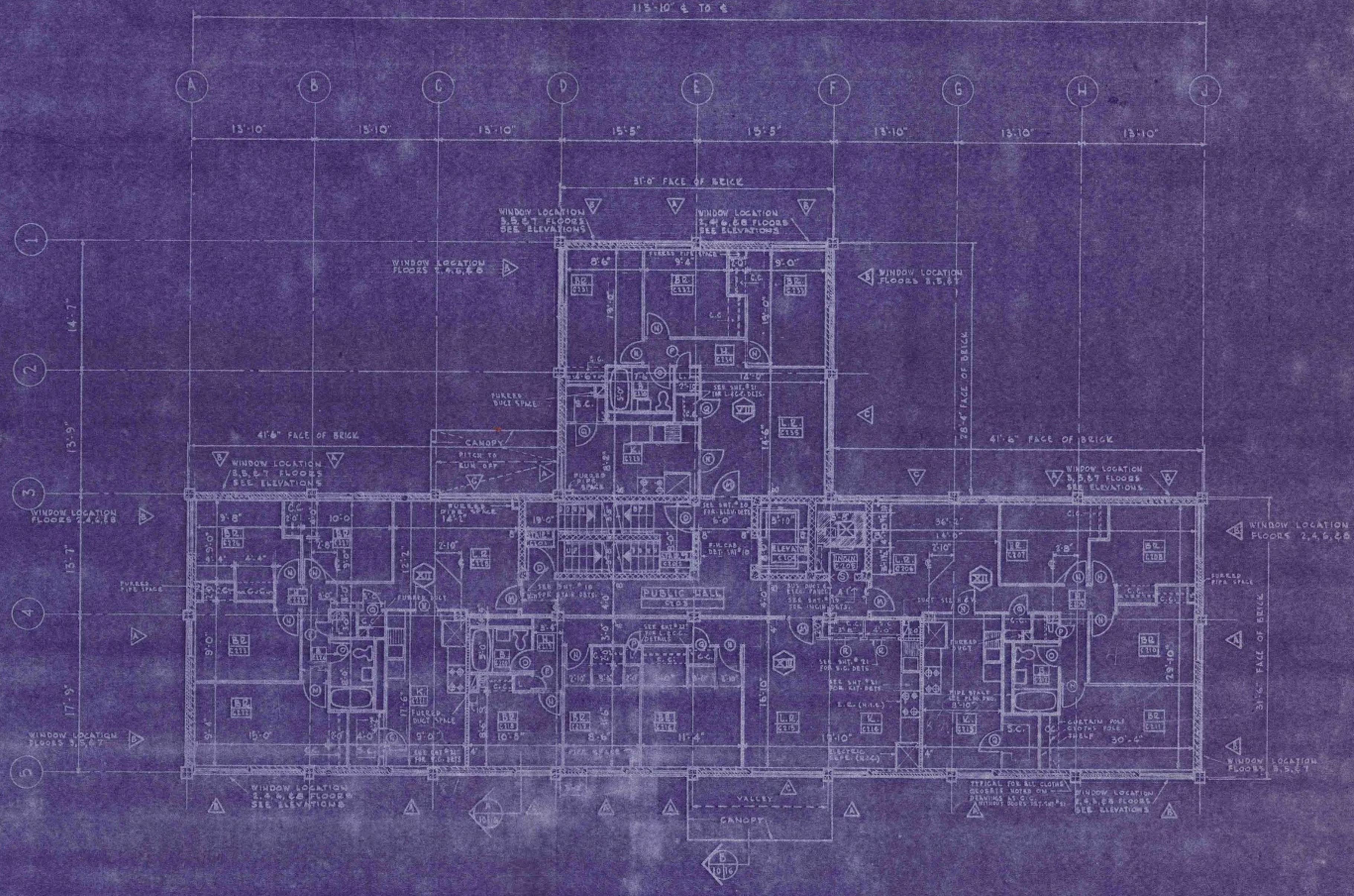
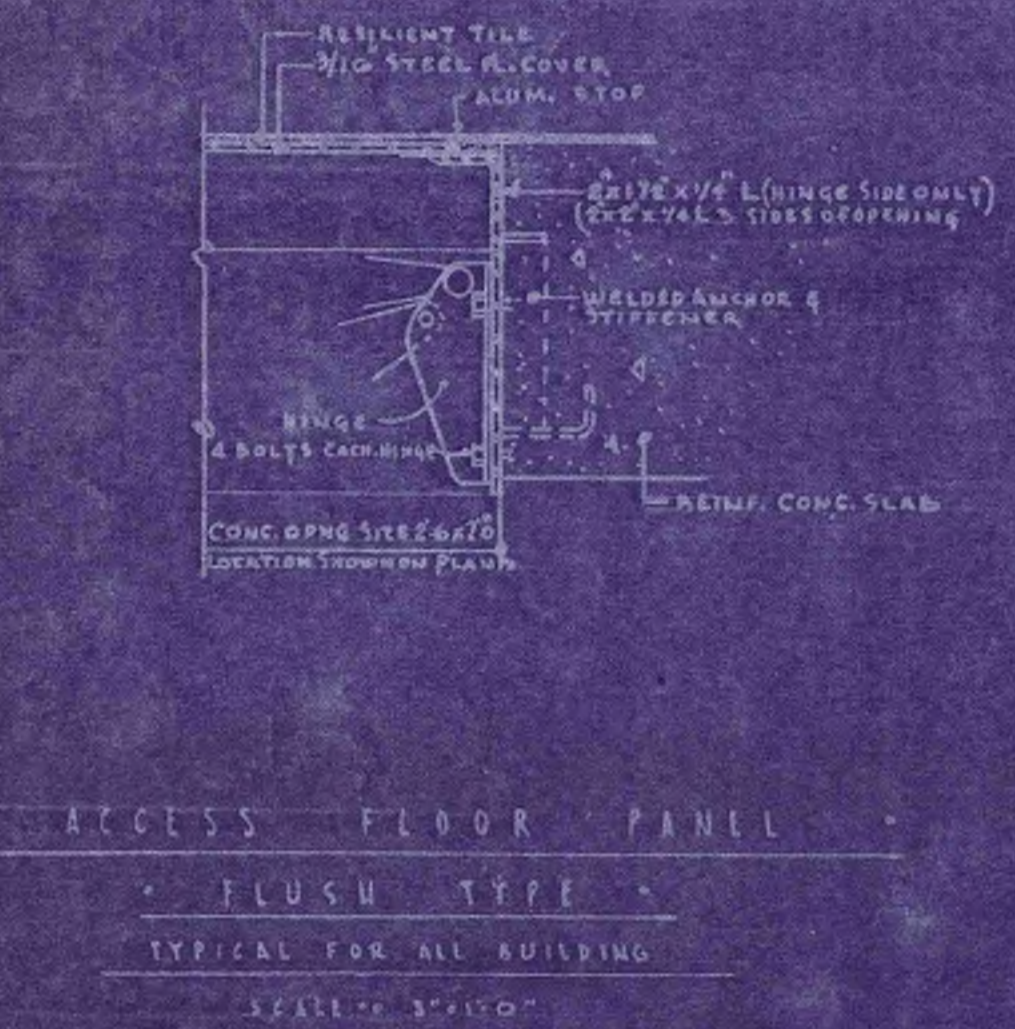
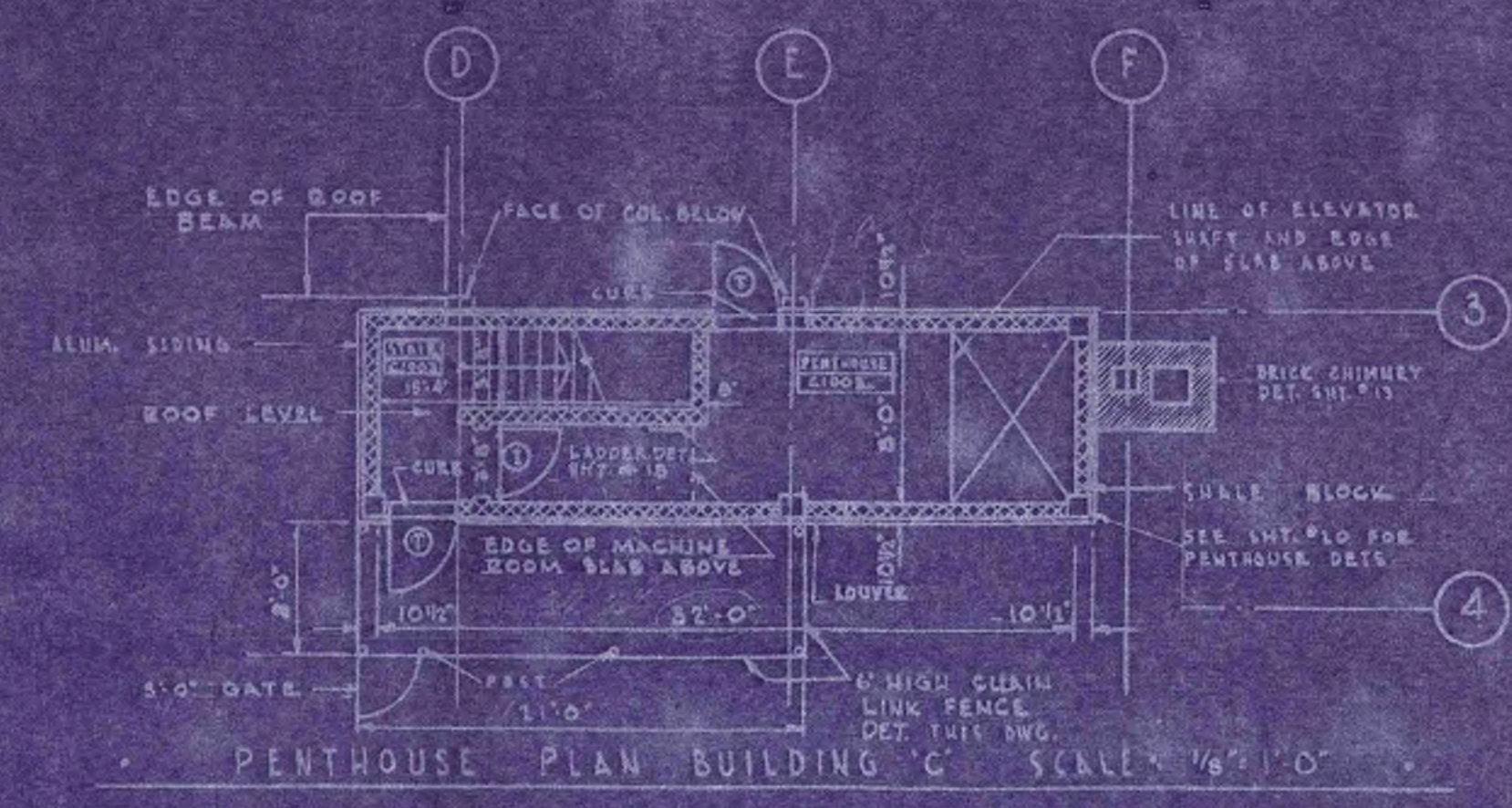
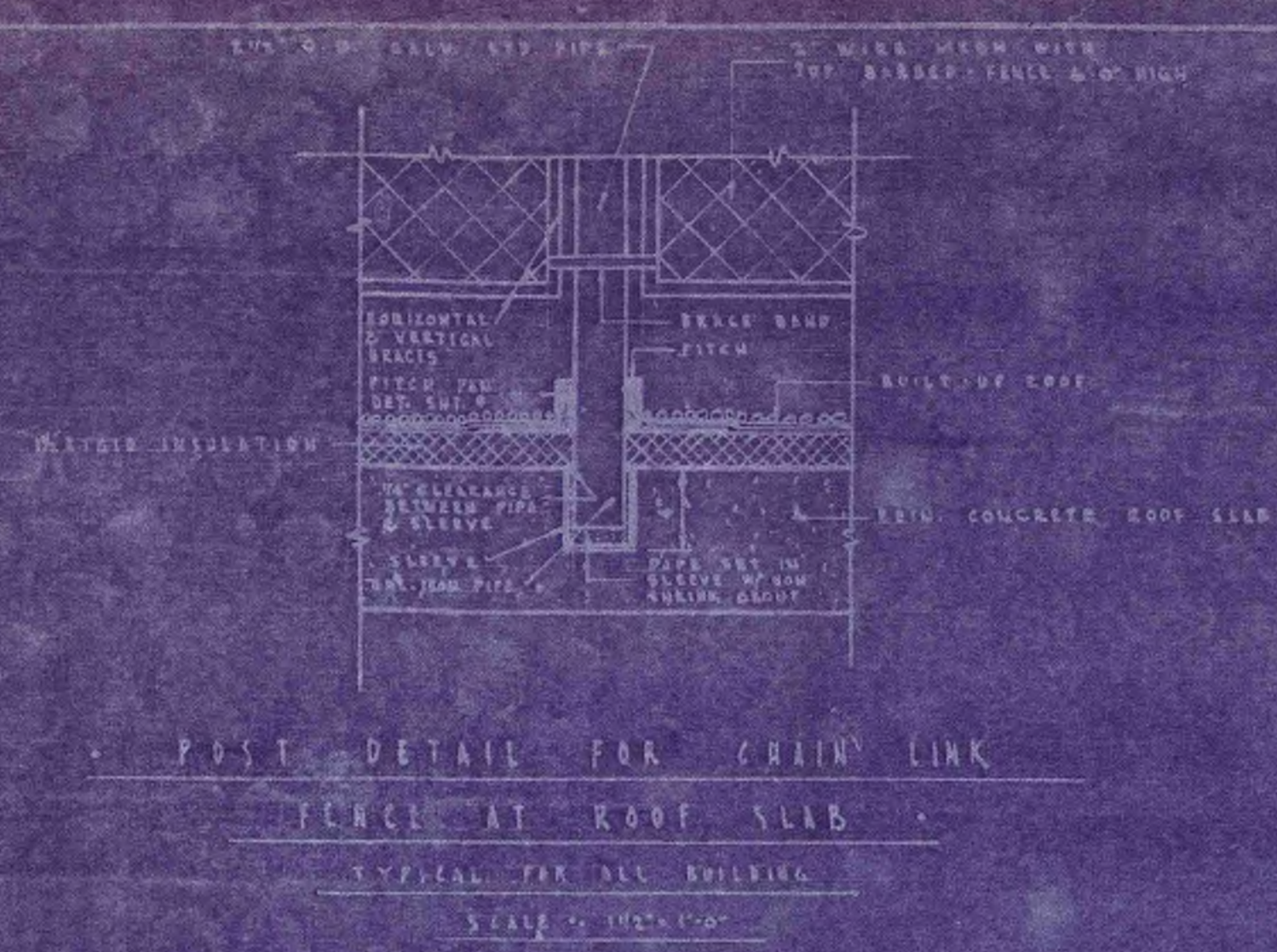

NOTES:  
 FLOOR TYPES INDICATED ON THIS DRAWING ARE TYPICAL THROUGHOUT UPPER FLOORS FROM NUMBERS SHOWN ON THIS DRAWING ARE TYPICAL FOR EACH FLOOR. FIRST NUMERICAL INDICATES FLOOR.  
 ALL DIMENSIONS ARE TO FACE OF PARTITION OR WALLS. ALL INTERIOR APARTMENT PARTITIONS ARE TO THICK END OF BOARD OR PLASTER OR METAL CHANNELS & PLASTER EXCEPT AT THE CORNER, DRAWING FOR STEEL STUD PARTITION OR SHALL BLOCK.

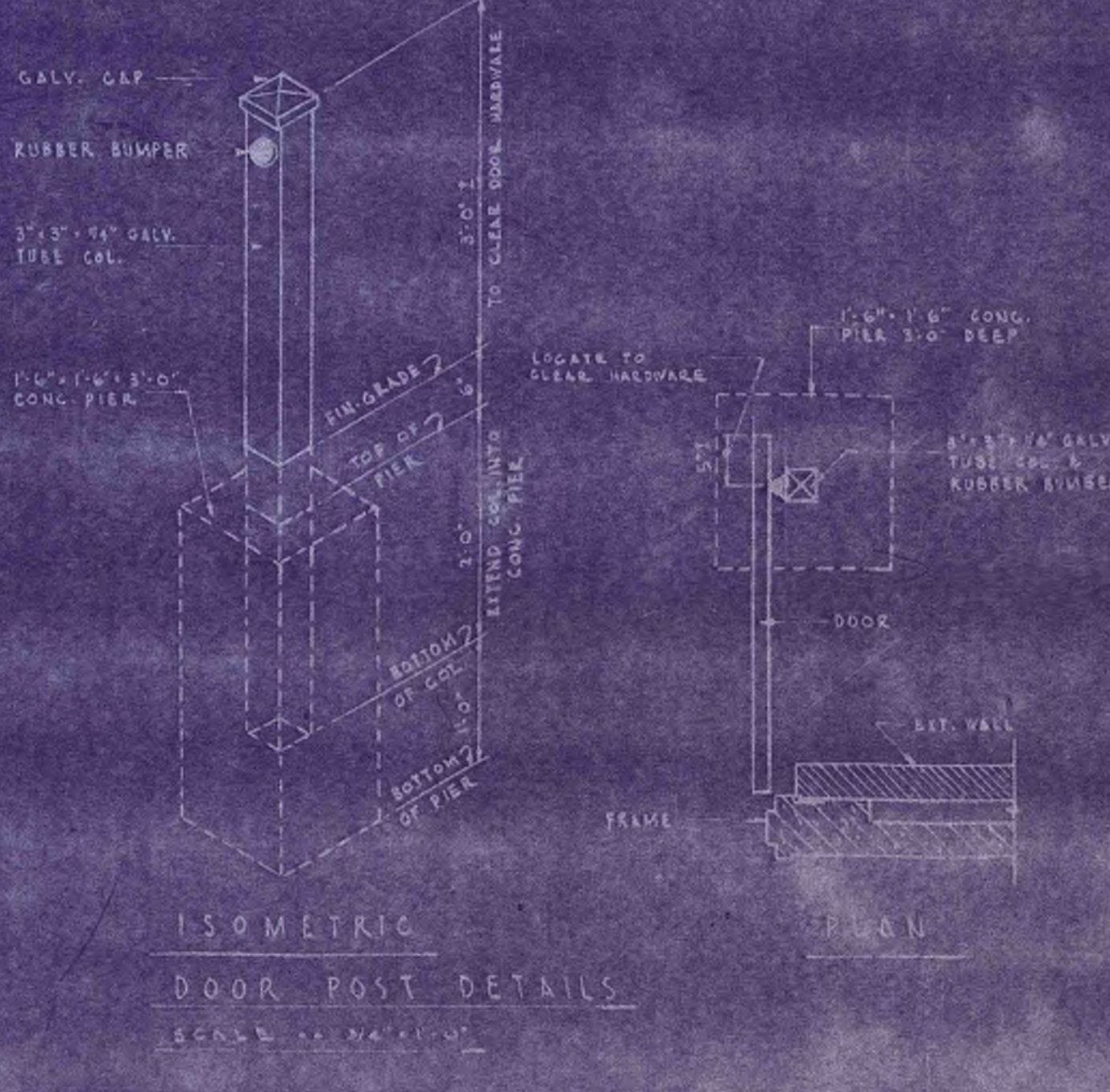
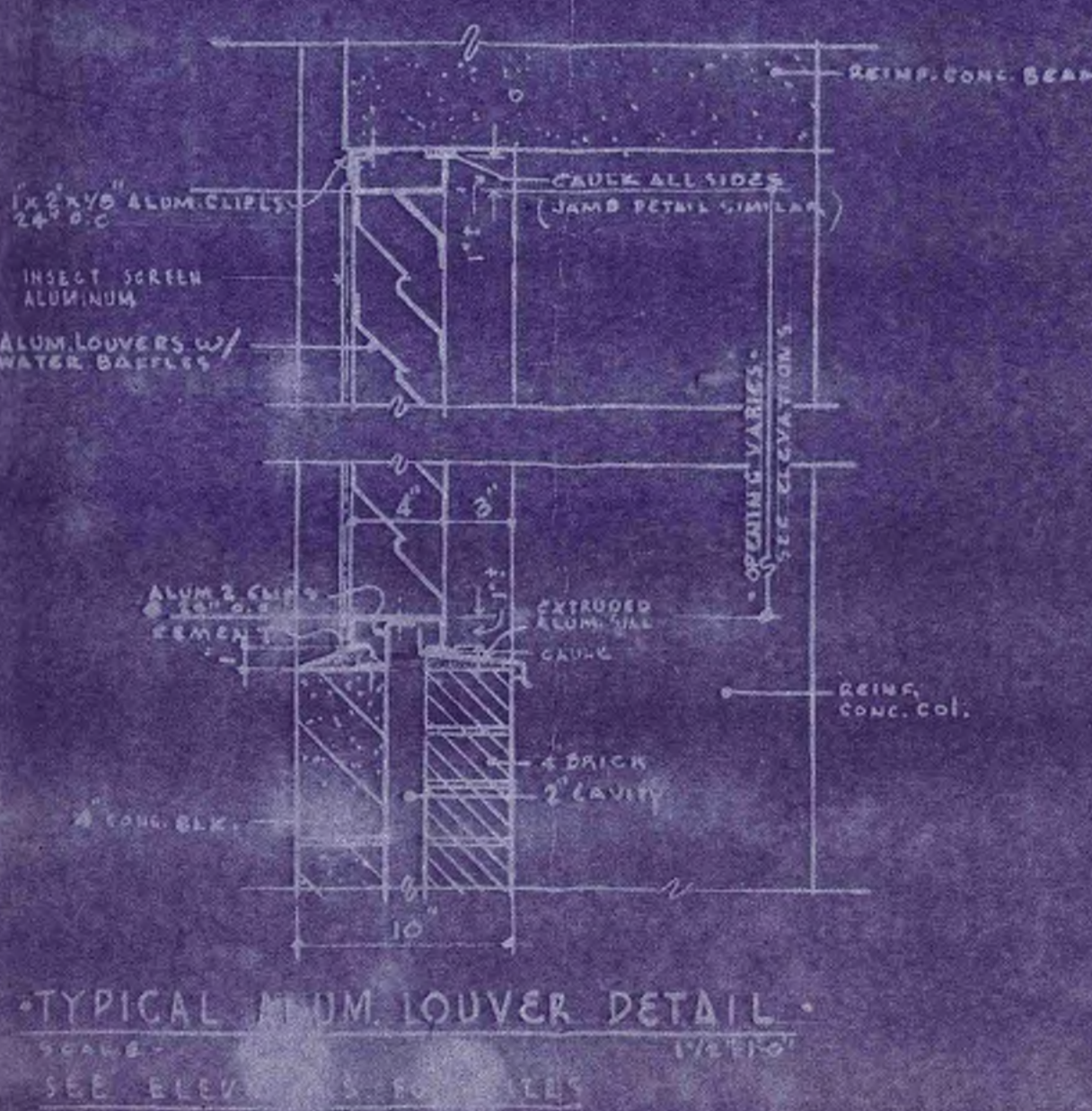
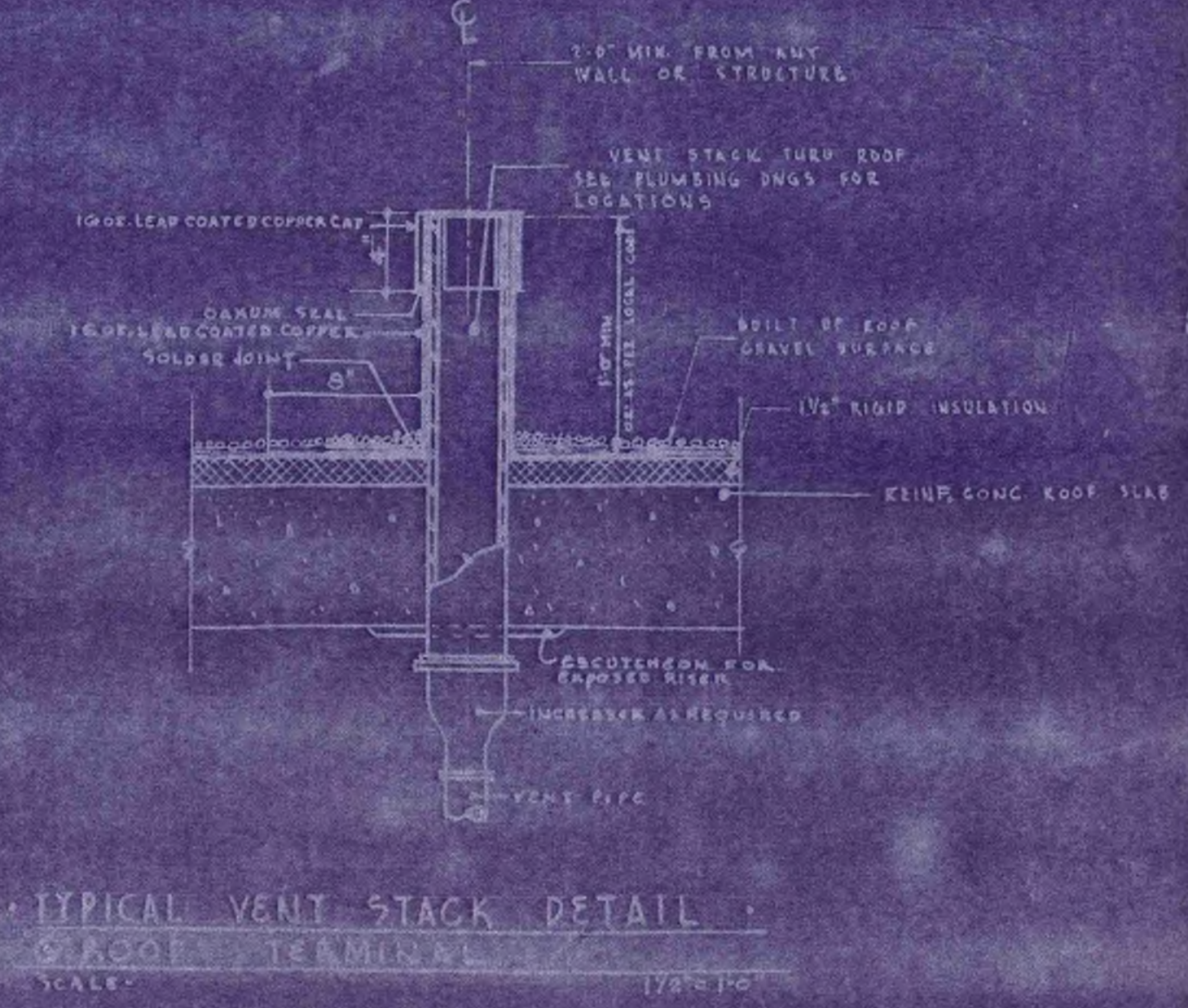
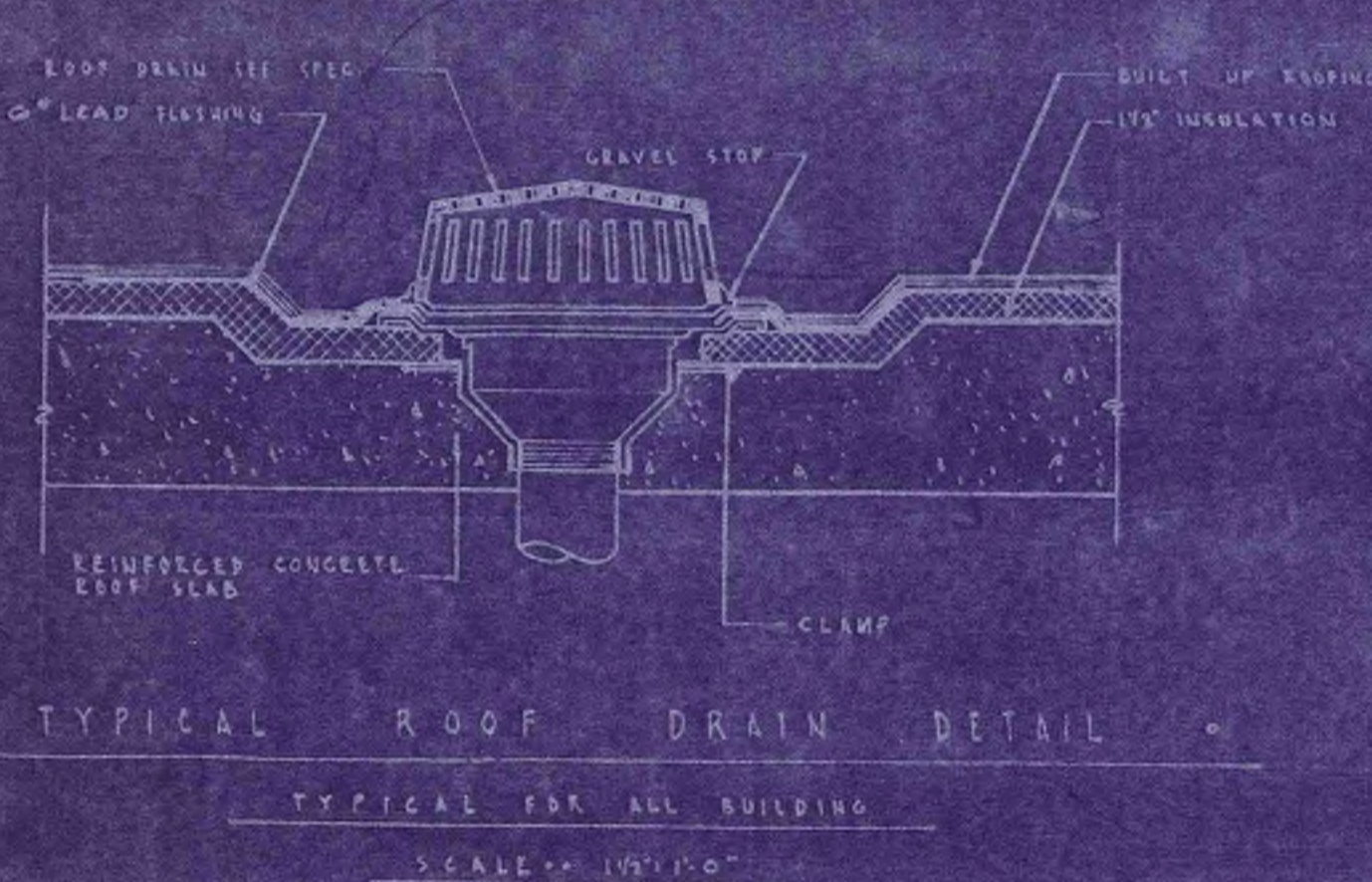
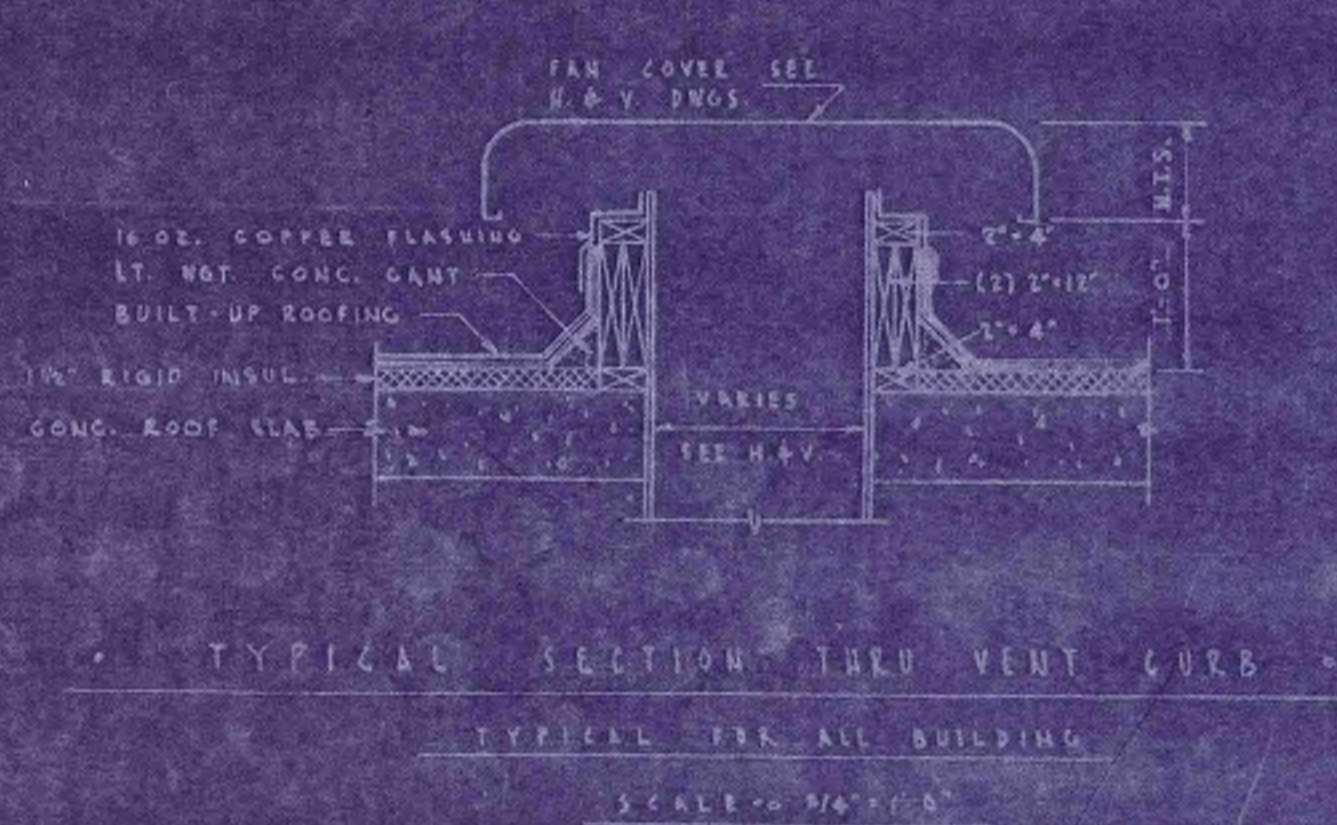

FLOORS TWO THRU EIGHT BUILDING C  
 PLAN BUILDING C & MISCELLANEOUS DETAIL  
 P.H.A. LOW RENT HOUSING CON  
 WINTHROP COVE NEW LONDON  
 SCHOLFIELD LINDSAY & LIEBIG ARCH  
 DRAWN BY: CHECKED BY: 10

### COLUMN SCHEDULE BUILDING A

TYPE	1	2	3	4	5	6	7	8	9	10	11	12	13	14	15	16	17	18	19	
PENT ROOF	12-10	12-10	12-10	12-10	12-10	12-10	12-10	12-10	12-10	12-10	12-10	12-10	12-10	12-10	12-10	12-10	12-10	12-10	12-10	12-10
MACH RM	12-10	12-10	12-10	12-10	12-10	12-10	12-10	12-10	12-10	12-10	12-10	12-10	12-10	12-10	12-10	12-10	12-10	12-10	12-10	12-10
ROOF	12-10	12-10	12-10	12-10	12-10	12-10	12-10	12-10	12-10	12-10	12-10	12-10	12-10	12-10	12-10	12-10	12-10	12-10	12-10	12-10
9th FL	12-10	12-10	12-10	12-10	12-10	12-10	12-10	12-10	12-10	12-10	12-10	12-10	12-10	12-10	12-10	12-10	12-10	12-10	12-10	12-10
8th FL	12-10	12-10	12-10	12-10	12-10	12-10	12-10	12-10	12-10	12-10	12-10	12-10	12-10	12-10	12-10	12-10	12-10	12-10	12-10	12-10
7th FL	12-10	12-10	12-10	12-10	12-10	12-10	12-10	12-10	12-10	12-10	12-10	12-10	12-10	12-10	12-10	12-10	12-10	12-10	12-10	12-10
6th FL	12-10	12-10	12-10	12-10	12-10	12-10	12-10	12-10	12-10	12-10	12-10	12-10	12-10	12-10	12-10	12-10	12-10	12-10	12-10	12-10
5th FL	12-10	12-10	12-10	12-10	12-10	12-10	12-10	12-10	12-10	12-10	12-10	12-10	12-10	12-10	12-10	12-10	12-10	12-10	12-10	12-10
4th FL	12-10	12-10	12-10	12-10	12-10	12-10	12-10	12-10	12-10	12-10	12-10	12-10	12-10	12-10	12-10	12-10	12-10	12-10	12-10	12-10
3rd FL	12-10	12-10	12-10	12-10	12-10	12-10	12-10	12-10	12-10	12-10	12-10	12-10	12-10	12-10	12-10	12-10	12-10	12-10	12-10	12-10
2nd FL	12-10	12-10	12-10	12-10	12-10	12-10	12-10	12-10	12-10	12-10	12-10	12-10	12-10	12-10	12-10	12-10	12-10	12-10	12-10	12-10
1st FL	12-10	12-10	12-10	12-10	12-10	12-10	12-10	12-10	12-10	12-10	12-10	12-10	12-10	12-10	12-10	12-10	12-10	12-10	12-10	12-10
TOP OF PILE CAP	12-10	12-10	12-10	12-10	12-10	12-10	12-10	12-10	12-10	12-10	12-10	12-10	12-10	12-10	12-10	12-10	12-10	12-10	12-10	12-10
DOWELS	12-10	12-10	12-10	12-10	12-10	12-10	12-10	12-10	12-10	12-10	12-10	12-10	12-10	12-10	12-10	12-10	12-10	12-10	12-10	12-10

### COLUMN SCHEDULE BUILDING B

TYPE	1	2	3	4	5	6	7	8	9	10	11	12	13	14
PENT ROOF	12-10	12-10	12-10	12-10	12-10	12-10	12-10	12-10	12-10	12-10	12-10	12-10	12-10	12-10
MACH RM	12-10	12-10	12-10	12-10	12-10	12-10	12-10	12-10	12-10	12-10	12-10	12-10	12-10	12-10
ROOF	12-10	12-10	12-10	12-10	12-10	12-10	12-10	12-10	12-10	12-10	12-10	12-10	12-10	12-10
9th FL	12-10	12-10	12-10	12-10	12-10	12-10	12-10	12-10	12-10	12-10	12-10	12-10	12-10	12-10
8th FL	12-10	12-10	12-10	12-10	12-10	12-10	12-10	12-10	12-10	12-10	12-10	12-10	12-10	12-10
7th FL	12-10	12-10	12-10	12-10	12-10	12-10	12-10	12-10	12-10	12-10	12-10	12-10	12-10	12-10
6th FL	12-10	12-10	12-10	12-10	12-10	12-10	12-10	12-10	12-10	12-10	12-10	12-10	12-10	12-10
5th FL	12-10	12-10	12-10	12-10	12-10	12-10	12-10	12-10	12-10	12-10	12-10	12-10	12-10	12-10
4th FL	12-10	12-10	12-10	12-10	12-10	12-10	12-10	12-10	12-10	12-10	12-10	12-10	12-10	12-10
3rd FL	12-10	12-10	12-10	12-10	12-10	12-10	12-10	12-10	12-10	12-10	12-10	12-10	12-10	12-10
2nd FL	12-10	12-10	12-10	12-10	12-10	12-10	12-10	12-10	12-10	12-10	12-10	12-10	12-10	12-10
1st FL	12-10	12-10	12-10	12-10	12-10	12-10	12-10	12-10	12-10	12-10	12-10	12-10	12-10	12-10
TOP OF PILE CAP	12-10	12-10	12-10	12-10	12-10	12-10	12-10	12-10	12-10	12-10	12-10	12-10	12-10	12-10
DOWELS	12-10	12-10	12-10	12-10	12-10	12-10	12-10	12-10	12-10	12-10	12-10	12-10	12-10	12-10

### GENERAL STRUCTURAL NOTES

**DESIGN LIVE LOADS**  
 ROOFS: 35 PSF  
 CORRIDORS: 60 PSF  
 APARTMENTS: 20 PSF PLUS 20 PSF PARTITION LOAD  
 STAIRS: 100 PSF  
 MACHINE ROOMS: 100 PSF

**REINFORCED CONCRETE**  
 ALL CONCRETE SHALL DEVELOP 3000 PSI ULTIMATE COMPRESSIVE STRENGTH IN 28 DAYS.  
 REINFORCING STEEL SHALL BE 60,000 PSI DEFORMED BARS (A305) EXCEPT TIES AND STIRRUPS WHICH ARE TO BE INTERMEDIATE GRADE DEFORMED BARS (A305).  
 ALL BARS IN ACCORDANCE WITH THE A.C.I. DETAILING MANUAL - SHOWN ON DETAIL PLACING OR DIMENSIONS - THE NUMBER AND LOCATION OF ALL BAR SUPPORTS AND ACCESSORIES NECESSARY TO SUPPORT REINFORCING AT POSITIONS INDICATED.  
 ALL BAR LENGTHS ARE DRAWN TO SCALE UNLESS OTHERWISE NOTED.  
 SPICES IN REINFORCING WHERE NOT SPECIFICALLY SHOWN SHALL BE A MINIMUM OF 36 BAR DIAM. THE LOCATION OF SPICES SHALL BE APPROVED BY THE ARCHITECT.  
 CONCRETE JOINT LOCATION AND DETAILS, WHERE NOT SPECIFICALLY SHOWN, SHALL BE APPROVED BY THE ARCHITECT.  
 PROVIDE 2 #5 BARS WITH 2" GROUND AROUND ALL OPENINGS IN CONCRETE AT WALLS FOR MECH. EQUIPMENT PROTECTION FOR REINFORCING AT SURFACES NOT EXPOSED TO EARTH OR WEATHER SHALL BE 2" FOR SLABS AND WALLS AND 1 1/2" FOR BEAMS AND COLUMNS, WHERE CONCRETE SURFACES ARE EXPOSED TO EARTH OR WEATHER PROTECTION SHALL BE 2" FOR 10 BARS AND LARGER AND 1 1/2" FOR 5 BARS AND SMALLER EXCEPT AS OTHERWISE SHOWN.

**FOUNDATIONS**  
 50% BEARING CAPACITY USED IN DESIGN OF SPREAD FOOTINGS. MAX. TOTAL LOAD PRESSURE: 4 KSF  
 BEARING CAPACITY USED IN DESIGN OF PILE FOUNDATIONS: 40 TONS PER PILE

**GENERAL**  
 ALL DIMENSIONS TO BE CHECKED AGAINST ARCHITECTURAL DRAWINGS.  
 VERIFY OPENINGS WITH MECHANICAL AND ELECTRICAL CONTRACTORS. THE LOCATIONS OF ALL OPENINGS NOT SPECIFICALLY SHOWN SHALL BE APPROVED BY THE ARCHITECT.  
 CONDUITS AND PIPING EMBEDDED IN CONCRETE SHALL NOT EXCEED 1/4 THE THICKNESS OF CONCRETE MEASURED AT ANY CROSS SECTION. UNLESS OTHERWISE SHOWN, SHALL BE 3" DIA. ON CENTER. CONDUITS AND PIPING SHALL BE PLACED INSIDE OF REINFORCING STEEL.  
 EXPLANATION OF SECTION DIAGRAM USED:

### COLUMN SCHEDULE BUILDING C

TYPE	1	2	3	4	5	6	7	8	9	10	11	12	13
PENT ROOF	12-10	12-10	12-10	12-10	12-10	12-10	12-10	12-10	12-10	12-10	12-10	12-10	12-10
MACH RM	12-10	12-10	12-10	12-10	12-10	12-10	12-10	12-10	12-10	12-10	12-10	12-10	12-10
ROOF	12-10	12-10	12-10	12-10	12-10	12-10	12-10	12-10	12-10	12-10	12-10	12-10	12-10
8th FL	12-10	12-10	12-10	12-10	12-10	12-10	12-10	12-10	12-10	12-10	12-10	12-10	12-10
7th FL	12-10	12-10	12-10	12-10	12-10	12-10	12-10	12-10	12-10	12-10	12-10	12-10	12-10
6th FL	12-10	12-10	12-10	12-10	12-10	12-10	12-10	12-10	12-10	12-10	12-10	12-10	12-10
5th FL	12-10	12-10	12-10	12-10	12-10	12-10	12-10	12-10	12-10	12-10	12-10	12-10	12-10
4th FL	12-10	12-10	12-10	12-10	12-10	12-10	12-10	12-10	12-10	12-10	12-10	12-10	12-10
3rd FL	12-10	12-10	12-10	12-10	12-10	12-10	12-10	12-10	12-10	12-10	12-10	12-10	12-10
2nd FL	12-10	12-10	12-10	12-10	12-10	12-10	12-10	12-10	12-10	12-10	12-10	12-10	12-10
1st FL	12-10	12-10	12-10	12-10	12-10	12-10	12-10	12-10	12-10	12-10	12-10	12-10	12-10
TOP OF PILE CAP	12-10	12-10	12-10	12-10	12-10	12-10	12-10	12-10	12-10	12-10	12-10	12-10	12-10
DOWELS	12-10	12-10	12-10	12-10	12-10	12-10	12-10	12-10	12-10	12-10	12-10	12-10	12-10

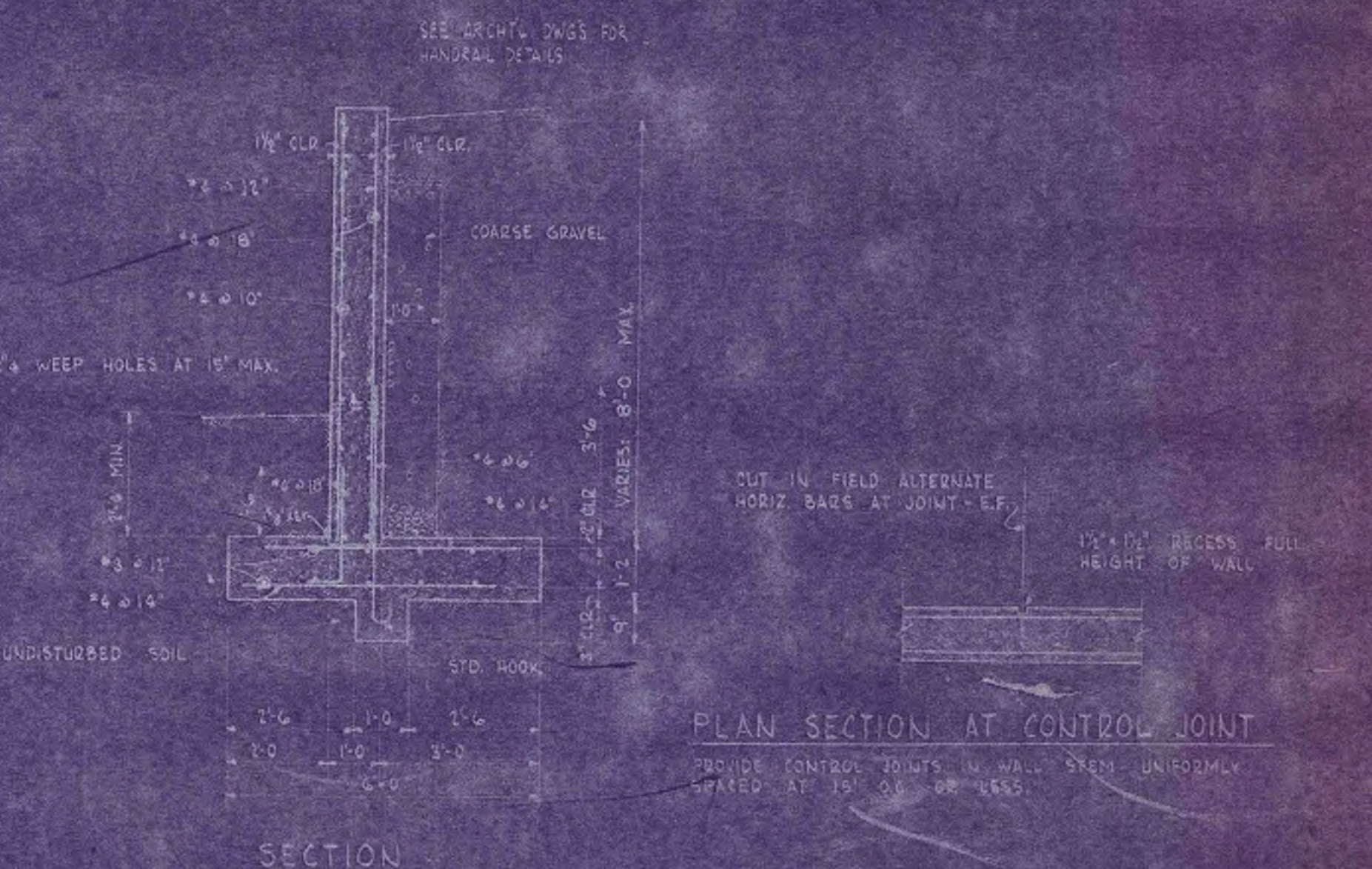
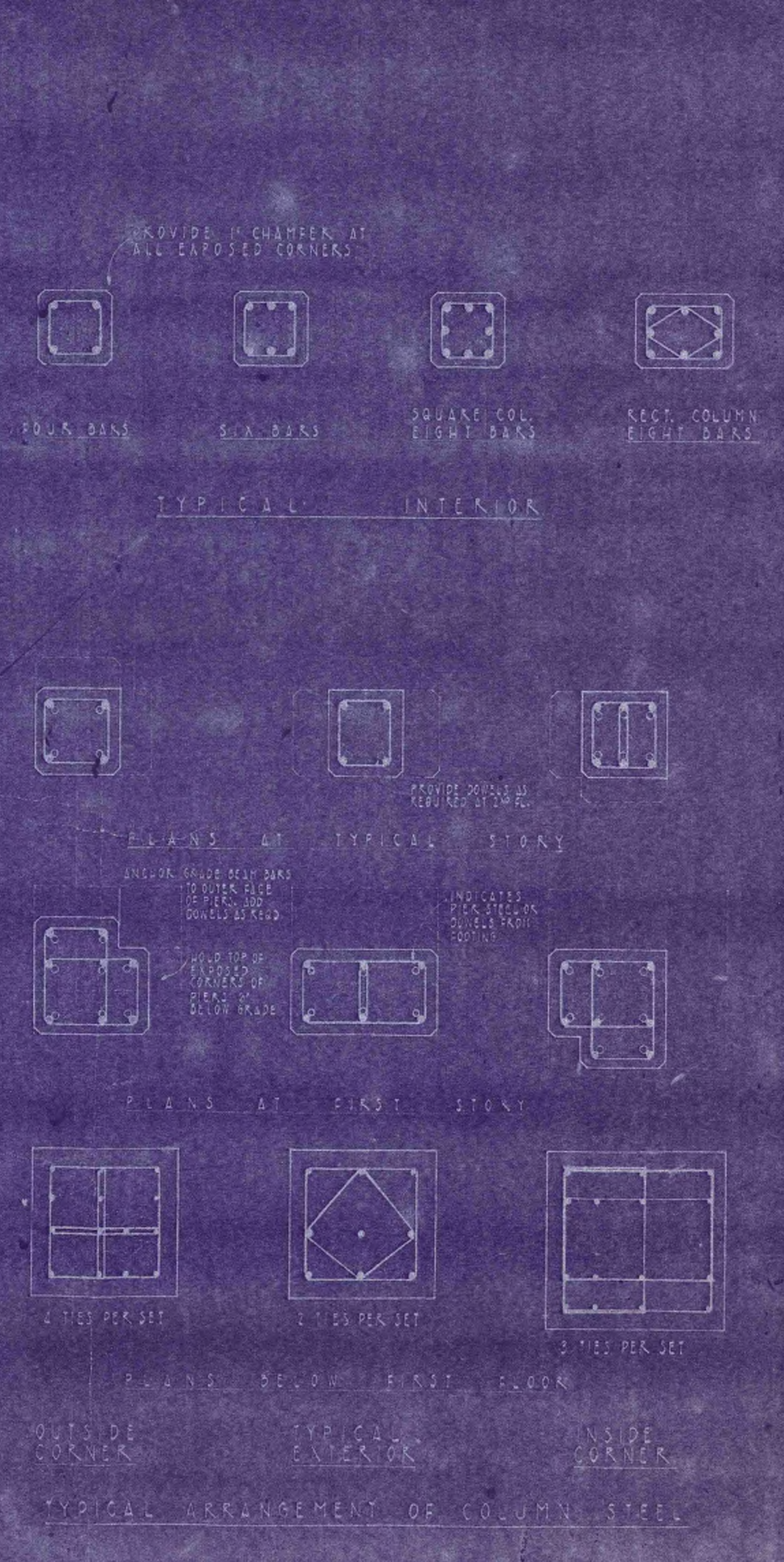
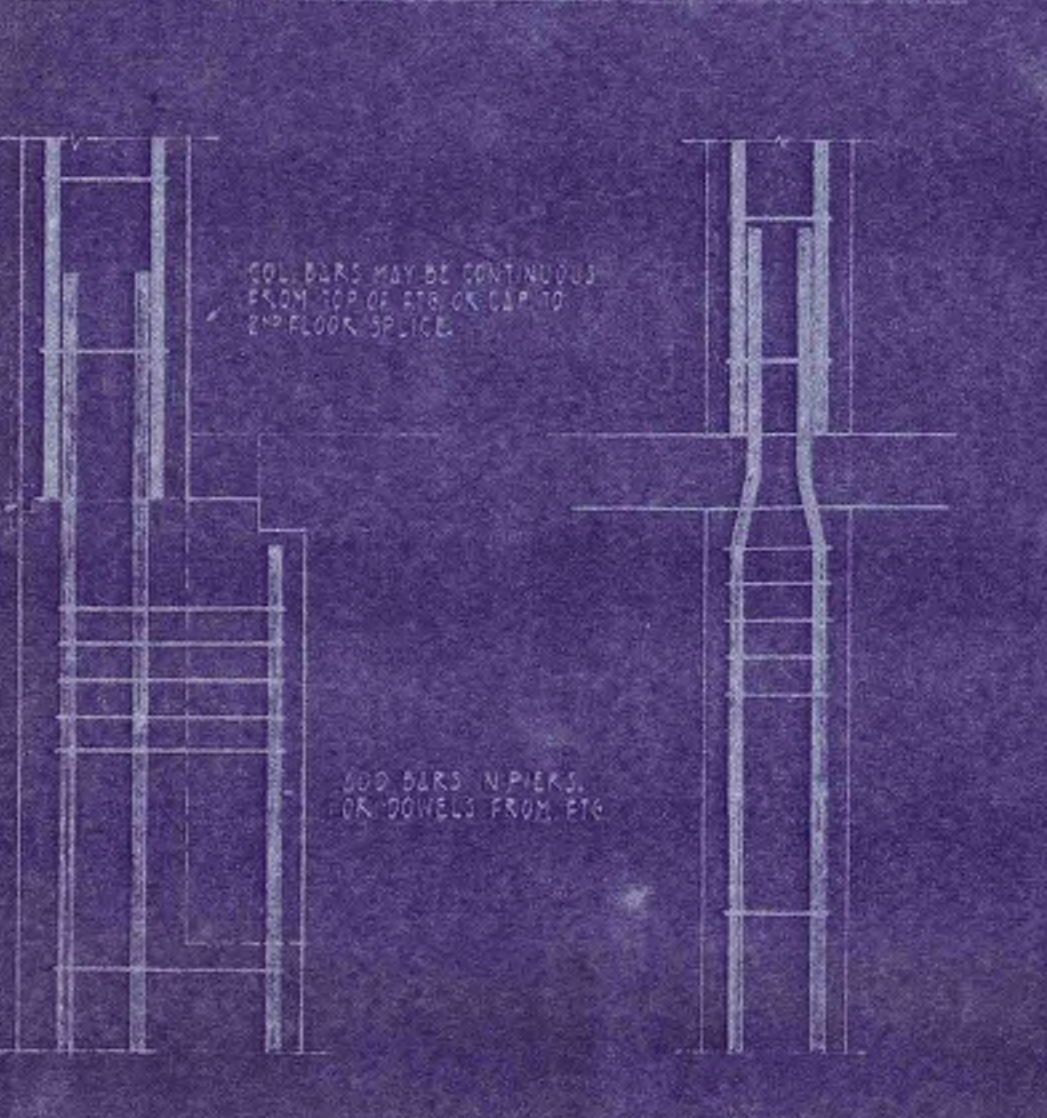
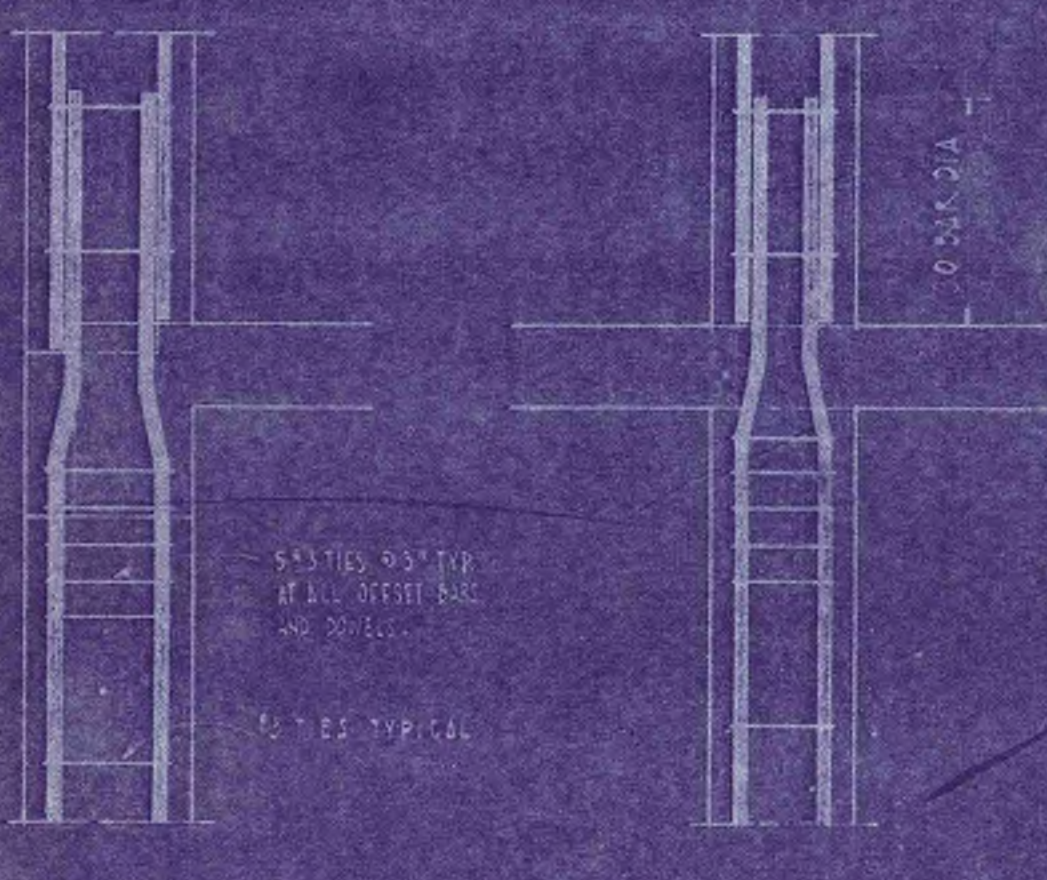
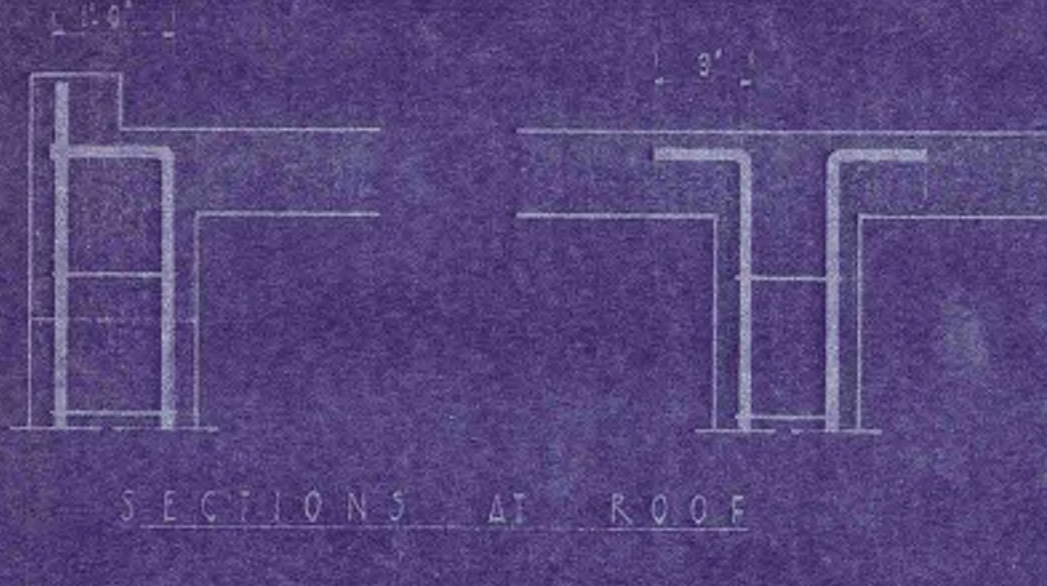

LOW RENT HOUSING - CONN. BZ  
 WINTHROP COVE - NEW LONDON, CONN.  
 SCHOLFIELD, LINDSAY & LEE'S ARCHITECTS  
 WATERFORD, CONNECTICUT

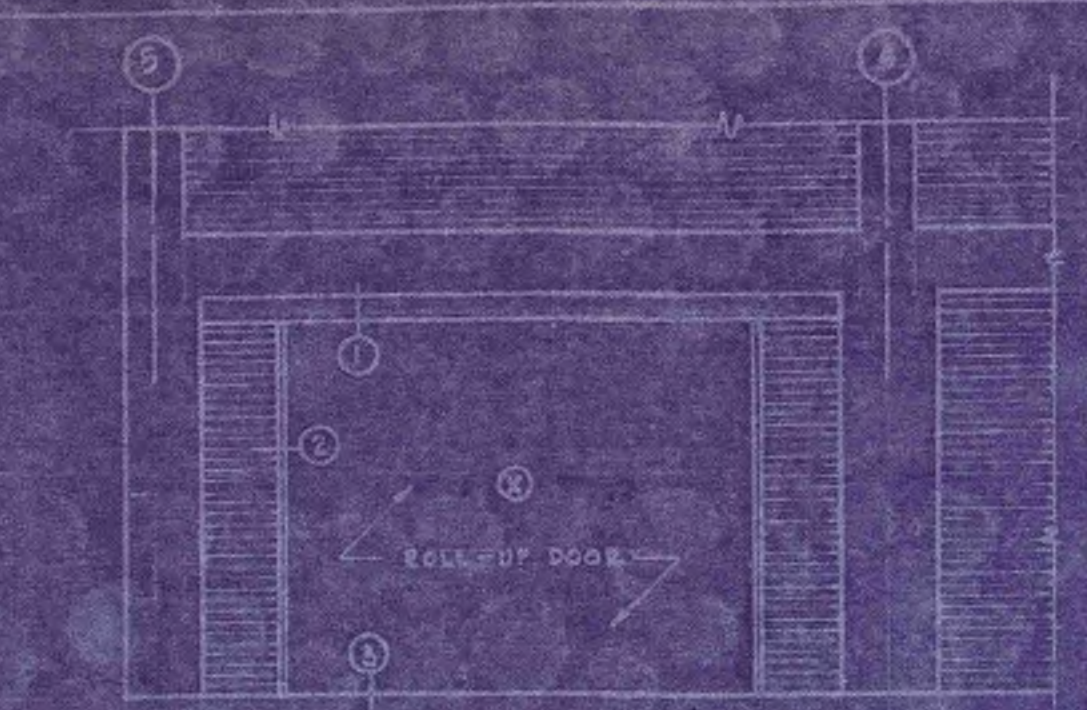

ELEVATION OF ROLL-UP FACE MOUNTED DOOR  
SCALE: 1/4" = 1'-0"

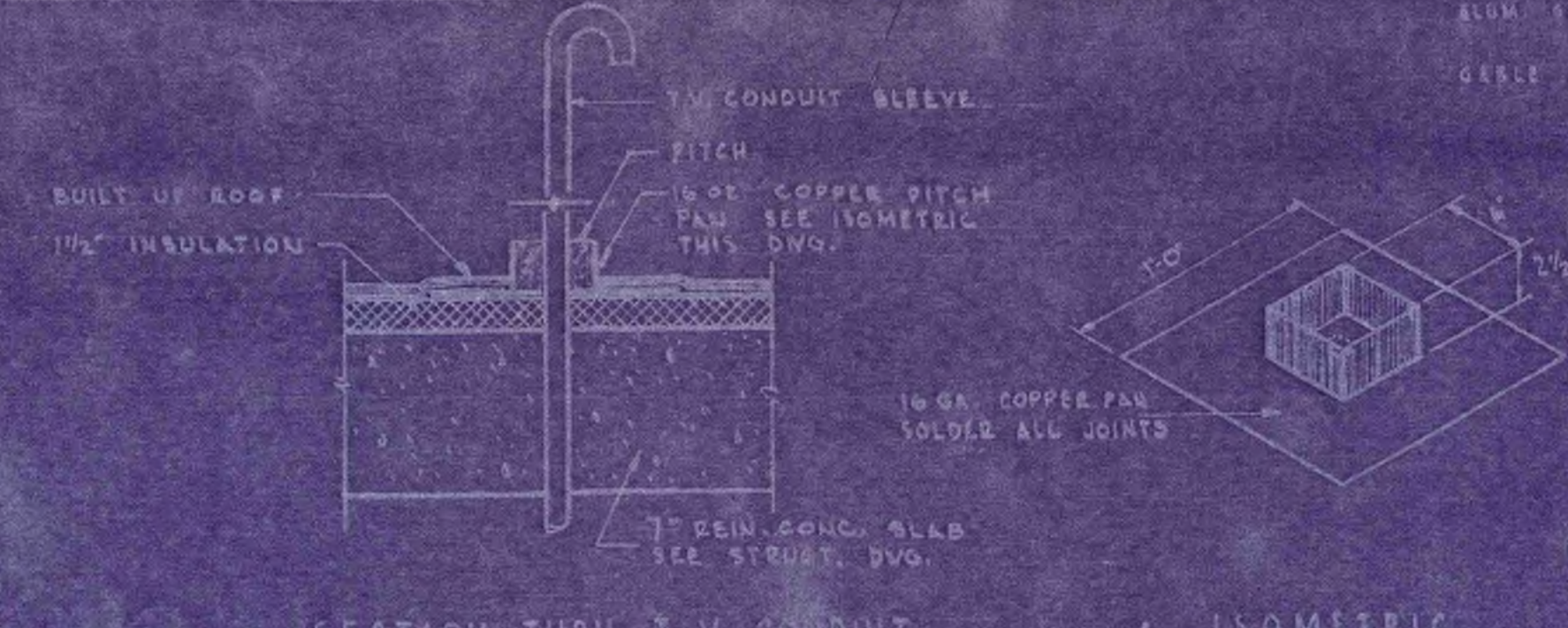

SECTION THRU T.V. CONDUIT SLEEVE AT ROOF  
SCALE: 1/2" = 1'-0"

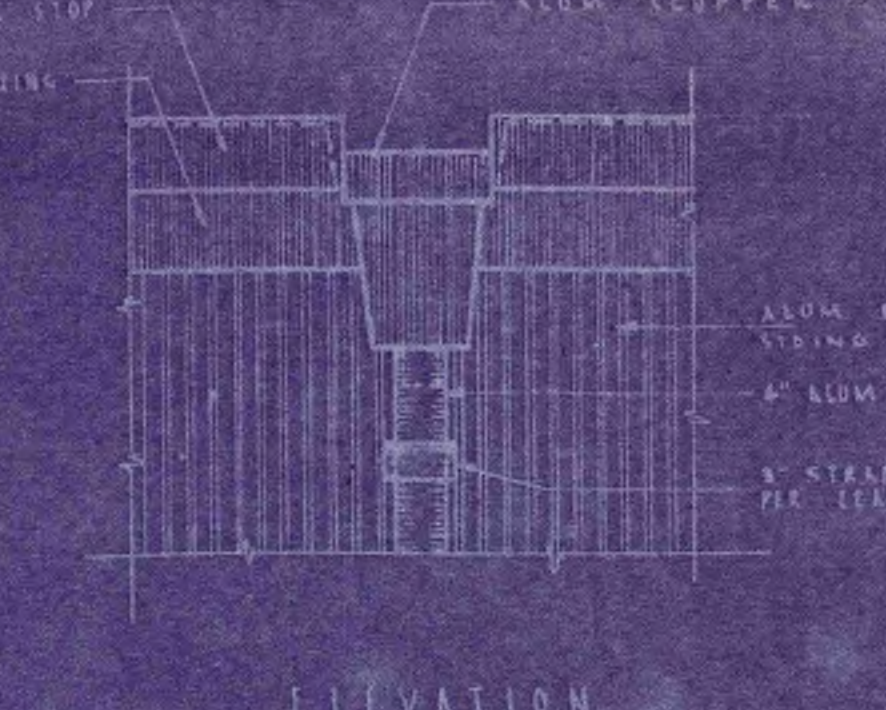

ISOMETRIC PITCH PAN  
SCALE: 1/4" = 1'-0"

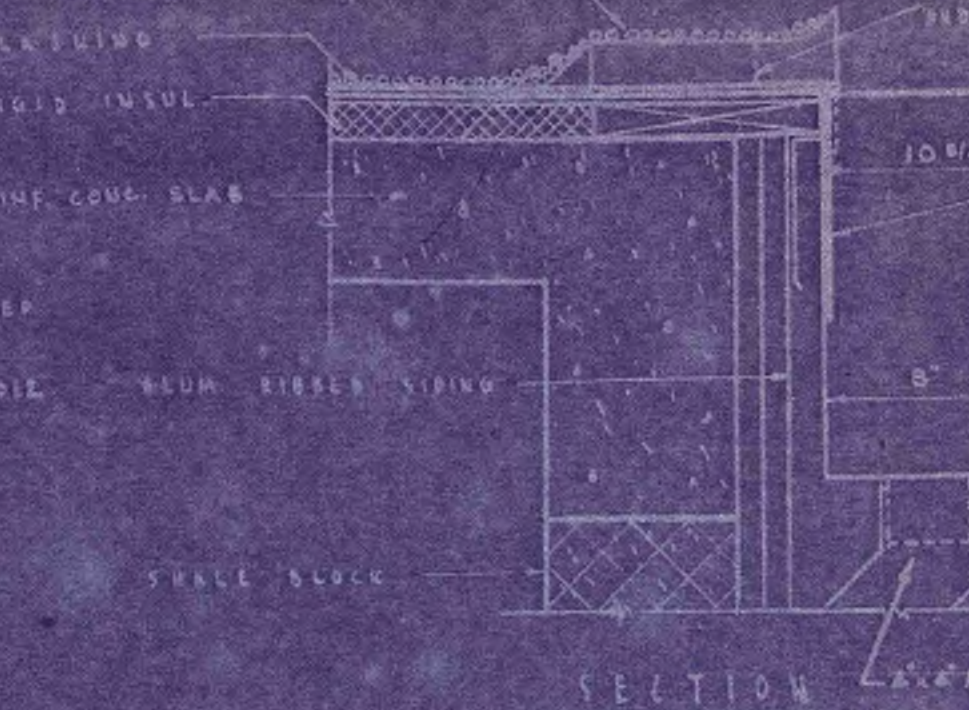

ELEVATION DETAILS OF ALUMINUM ROOF SCUPPER  
SCALE: 3/8" = 1'-0"

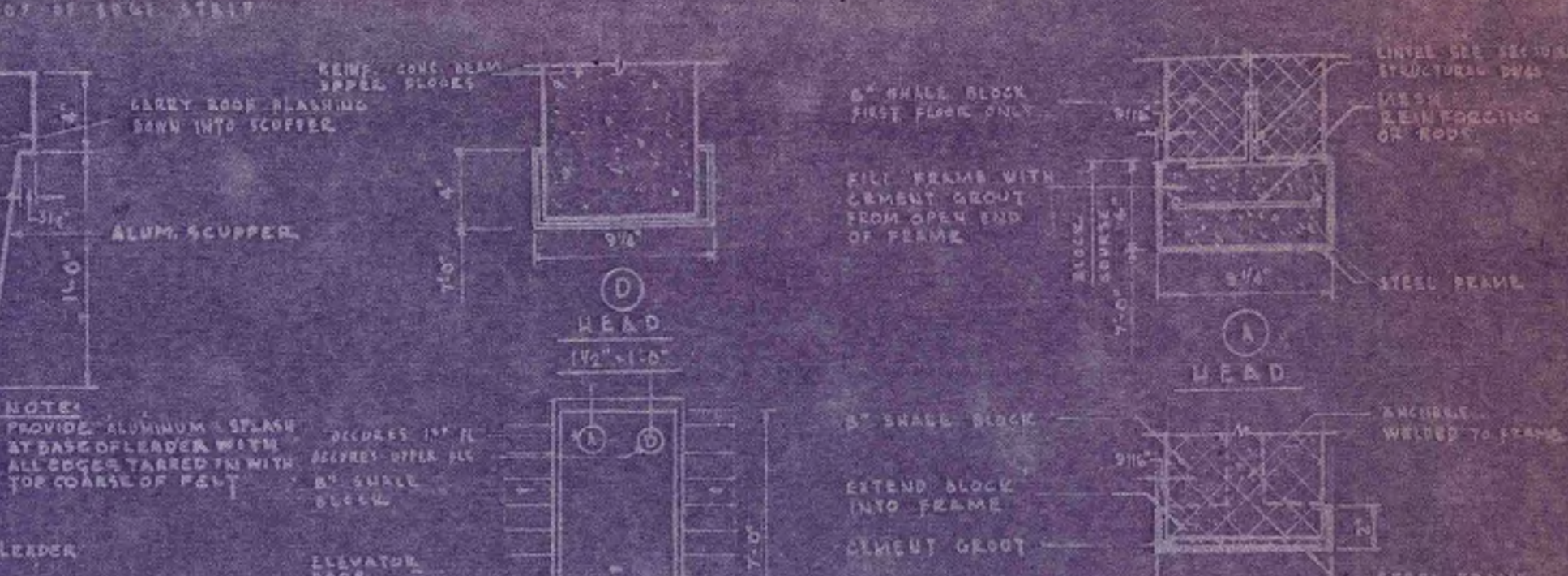

ELEVATION OF ELEVATOR DOOR  
SCALE: 1/4" = 1'-0"

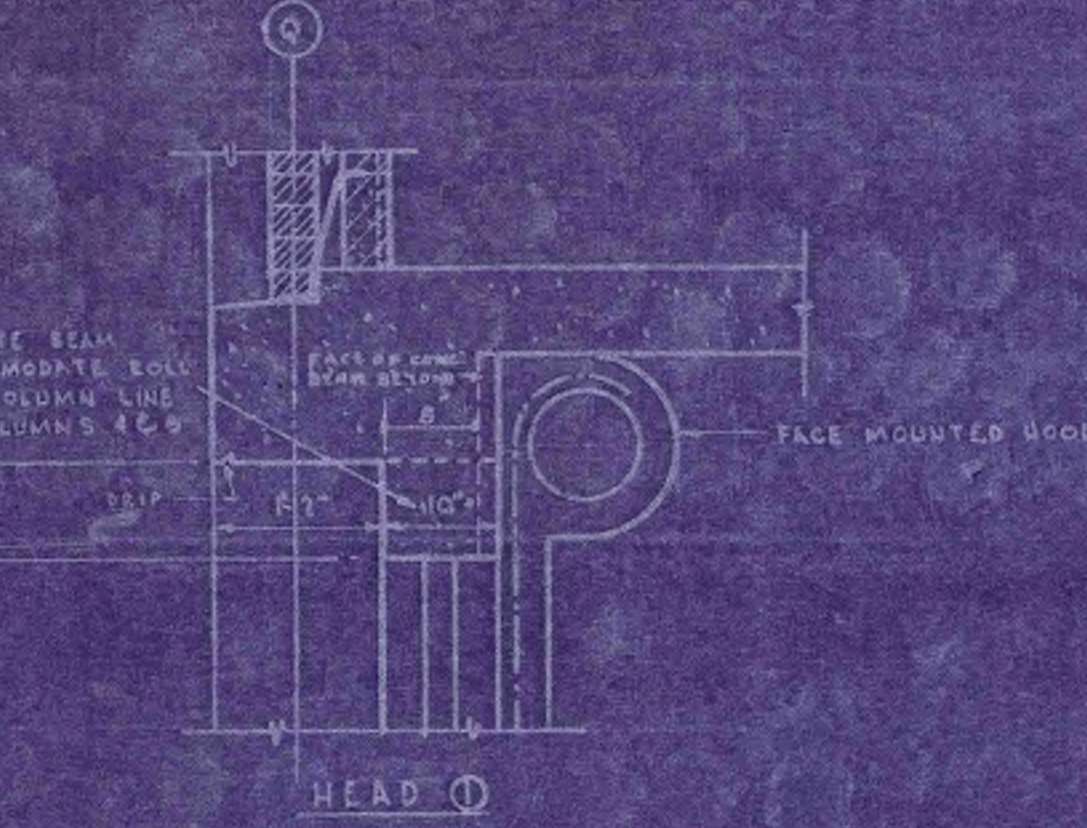

SECTION THRU ROLL-UP DOOR  
SCALE: 1/4" = 1'-0"

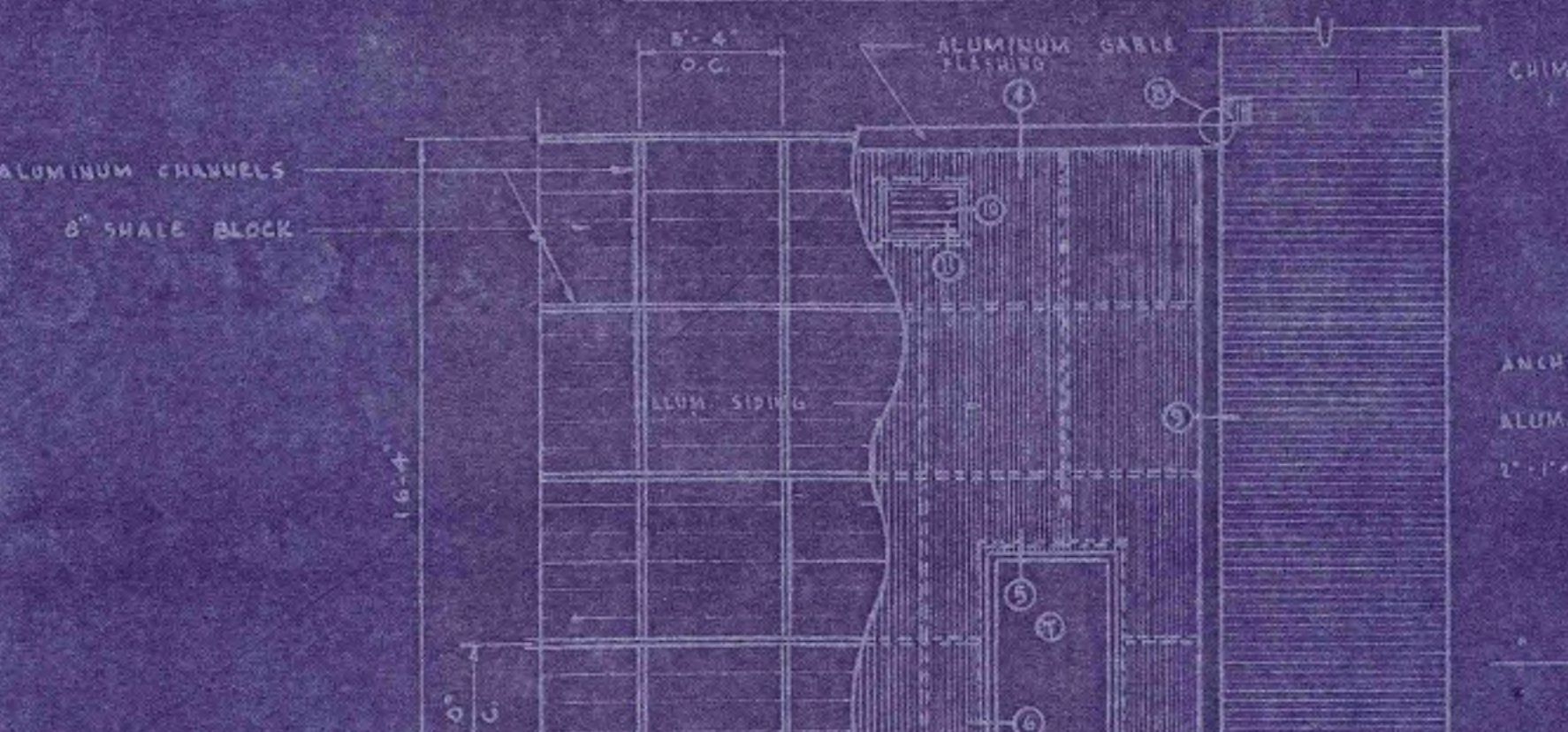

TYPICAL ALUMINUM SIDING CORNER DETAILS  
SCALE: 1/4" = 1'-0"

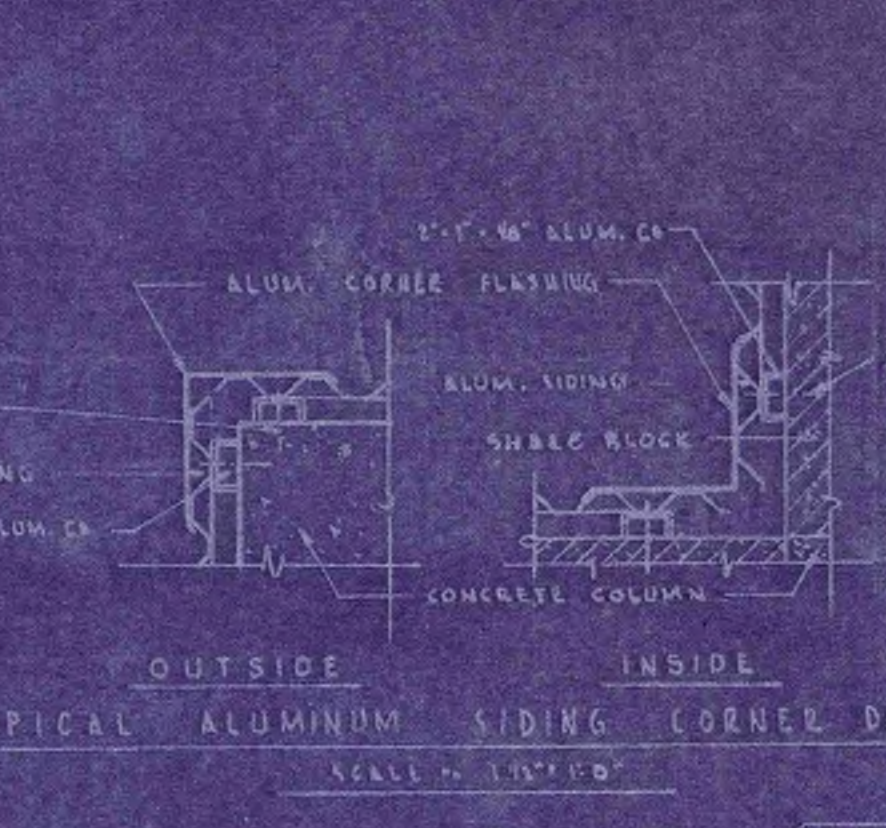

TYPICAL ALUMINUM SIDING CORNER DETAILS  
SCALE: 1/4" = 1'-0"



DETAIL THRU CHIMNEY AT PENTHOUSE ROOF  
SCALE: 1/4" = 1'-0"

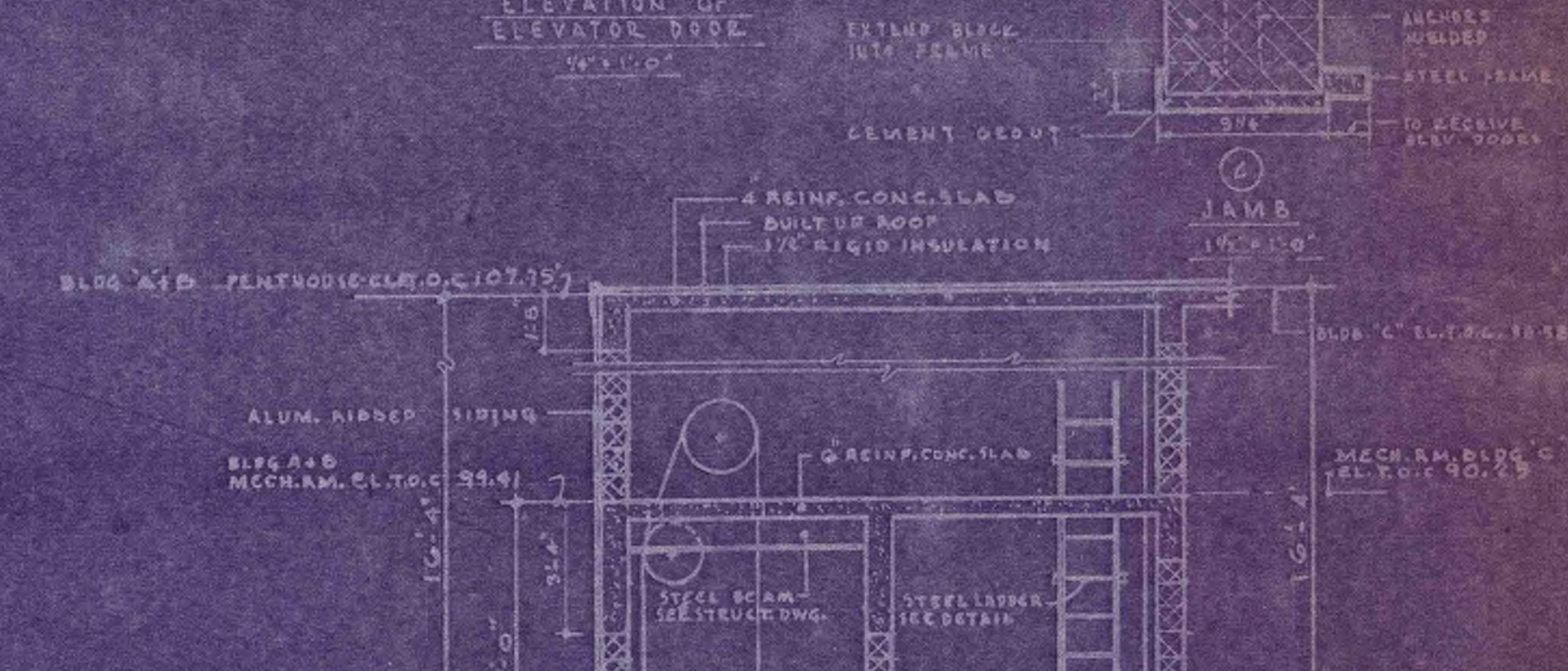

PLAN VIEW OF PENTHOUSE & CHIMNEY INTERSECTION  
SCALE: 1/4" = 1'-0"

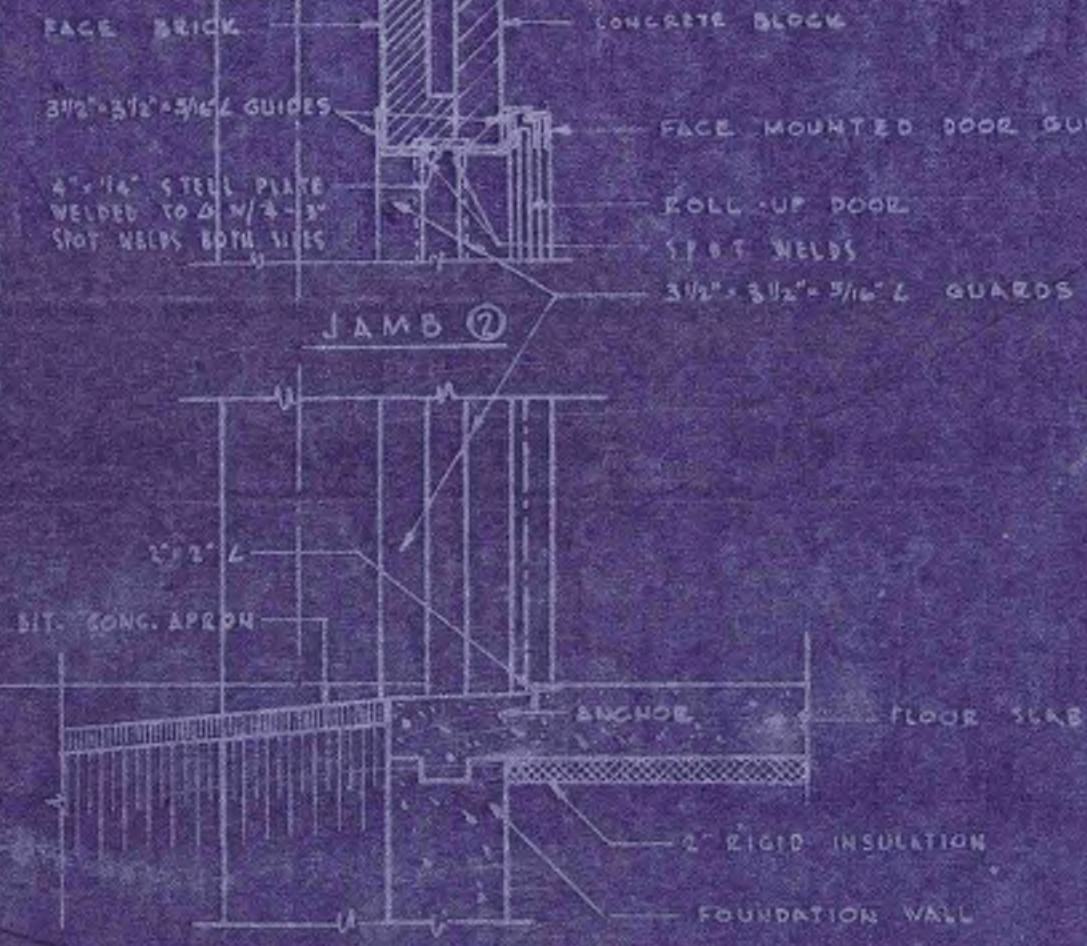

SECTION THRU ROLL-UP DOOR  
SCALE: 1/4" = 1'-0"

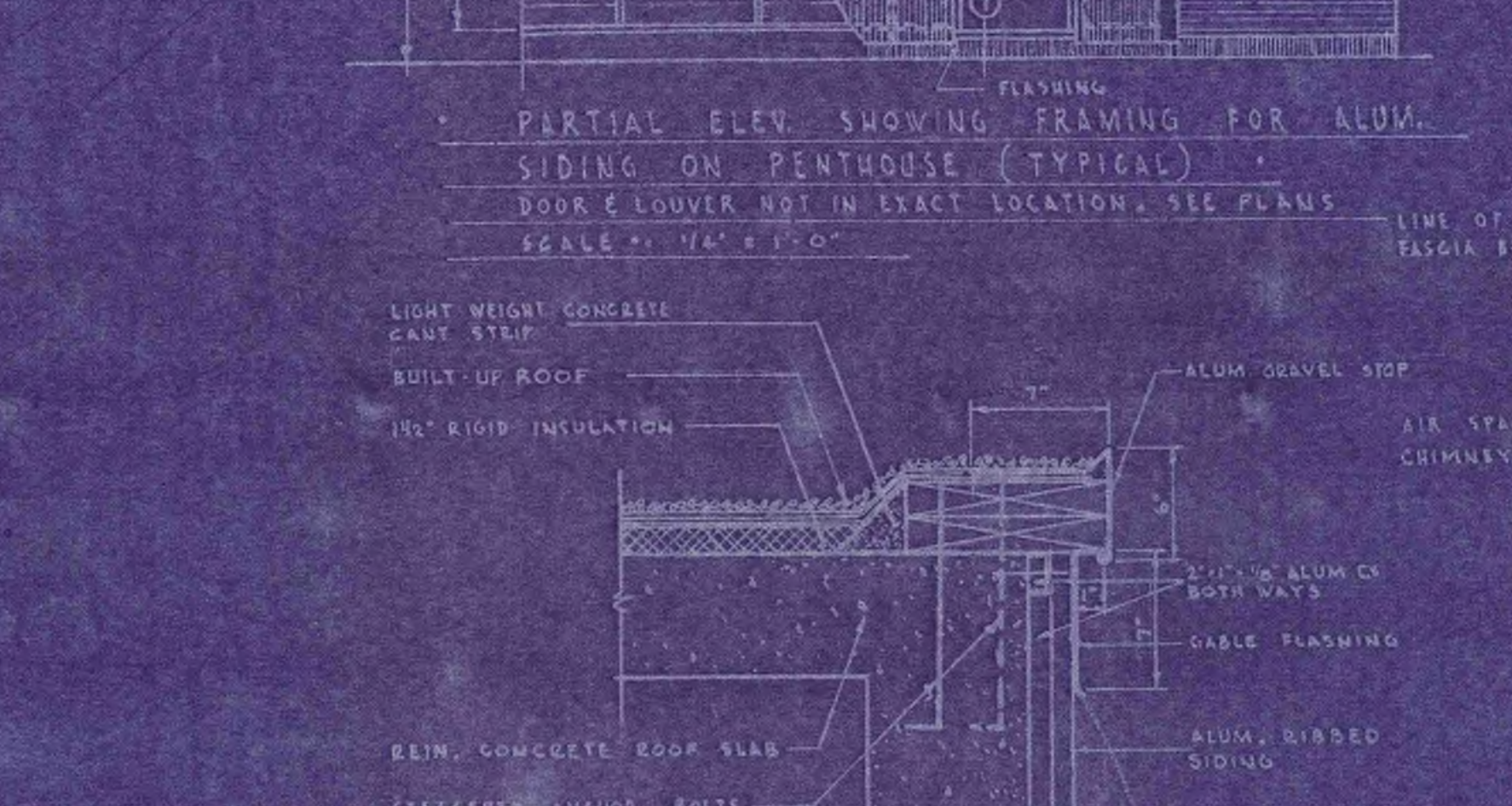

DETAIL AT HEAD & SILL OF PENTHOUSE  
SCALE: 1/4" = 1'-0"

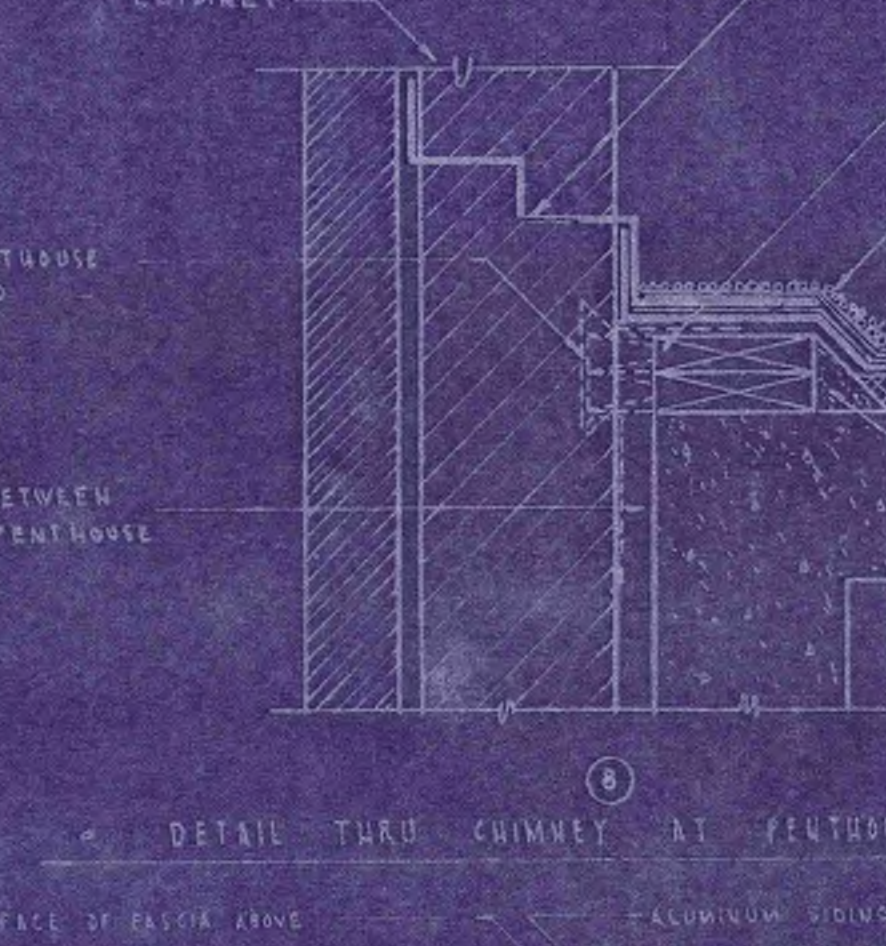

DETAIL AT DOOR HEAD  
SCALE: 1/4" = 1'-0"



DETAIL AT DOOR JAMB  
SCALE: 1/4" = 1'-0"

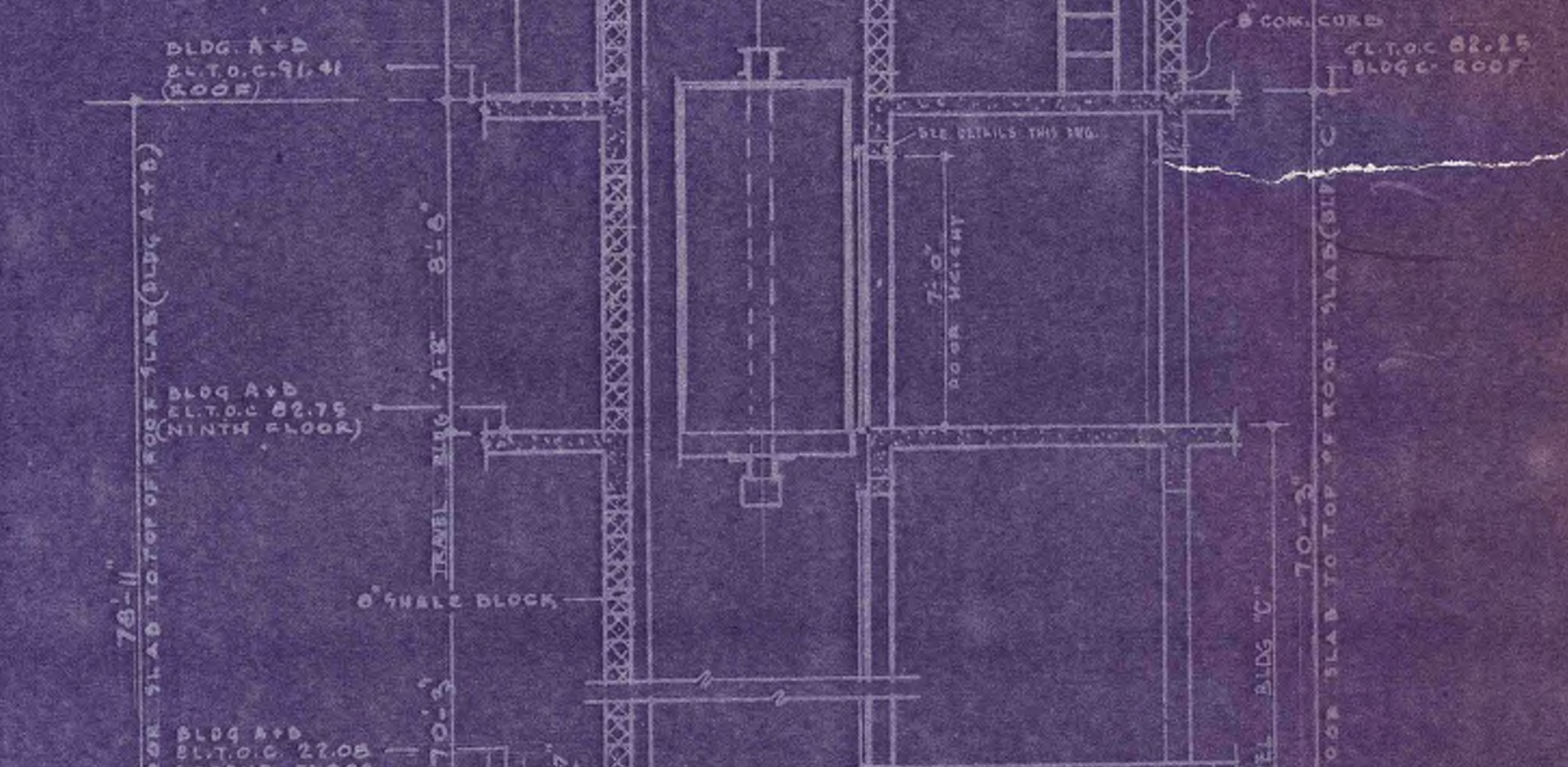

DETAIL AT DOOR SILL  
SCALE: 1/4" = 1'-0"

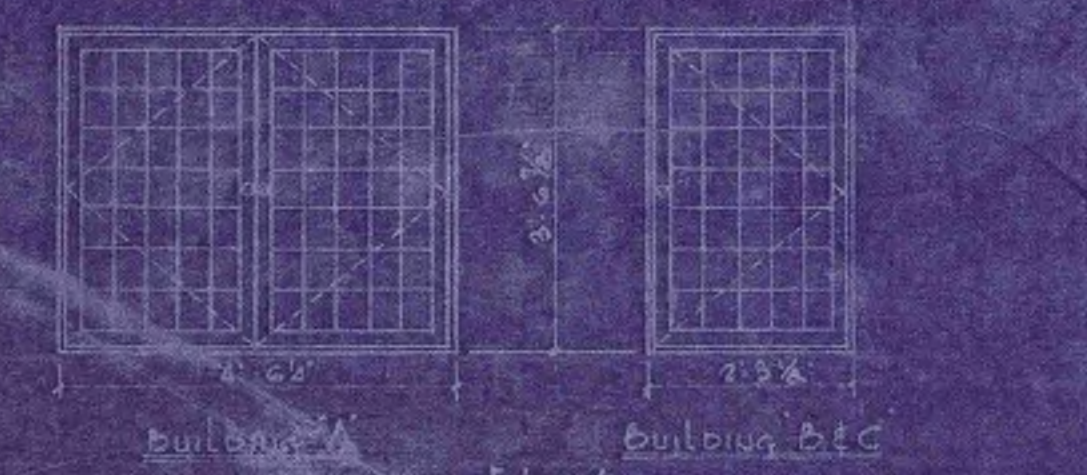

FRONT ELEVATION BUILDING A & B  
SCALE: 1/4" = 1'-0"

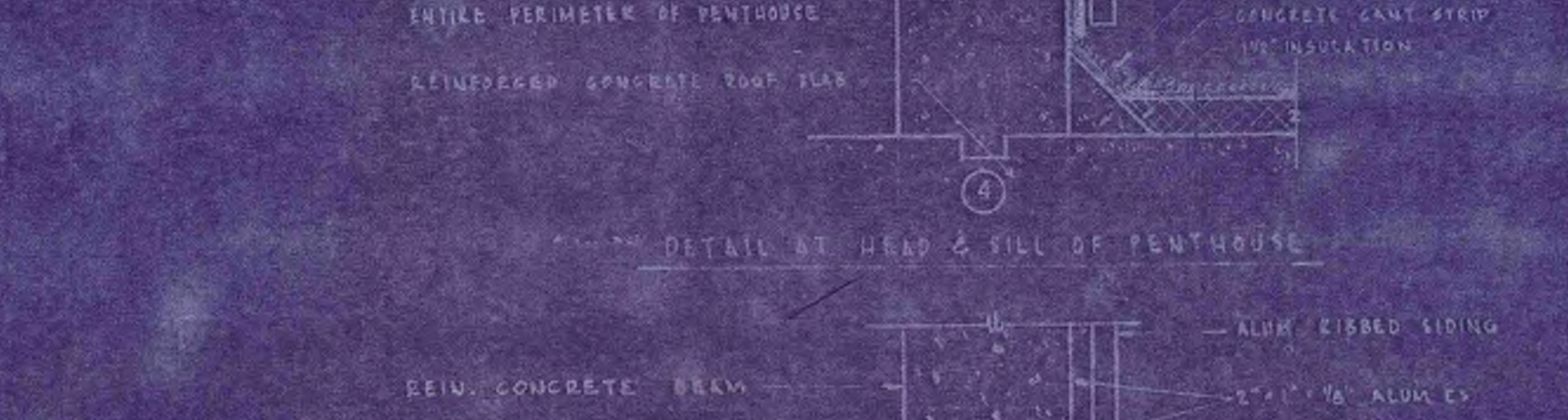

SECTION THRU ROLL-UP DOOR  
SCALE: 1/4" = 1'-0"

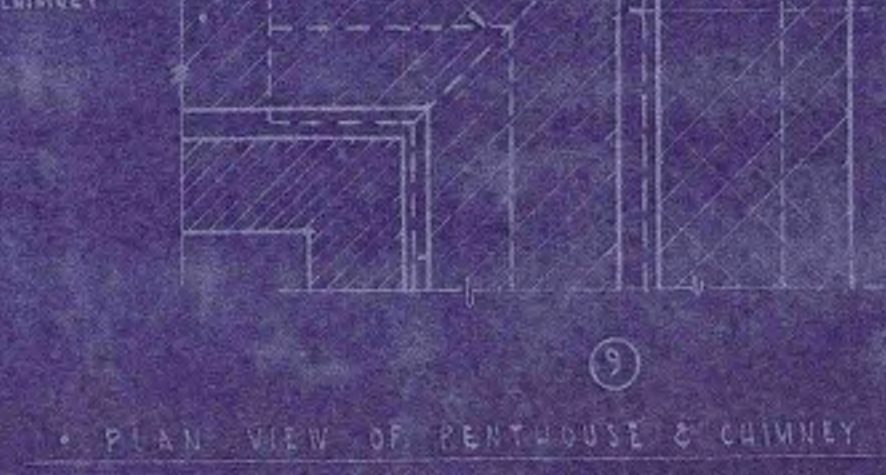

DETAIL AT DOOR HEAD  
SCALE: 1/4" = 1'-0"



DETAIL AT DOOR JAMB  
SCALE: 1/4" = 1'-0"

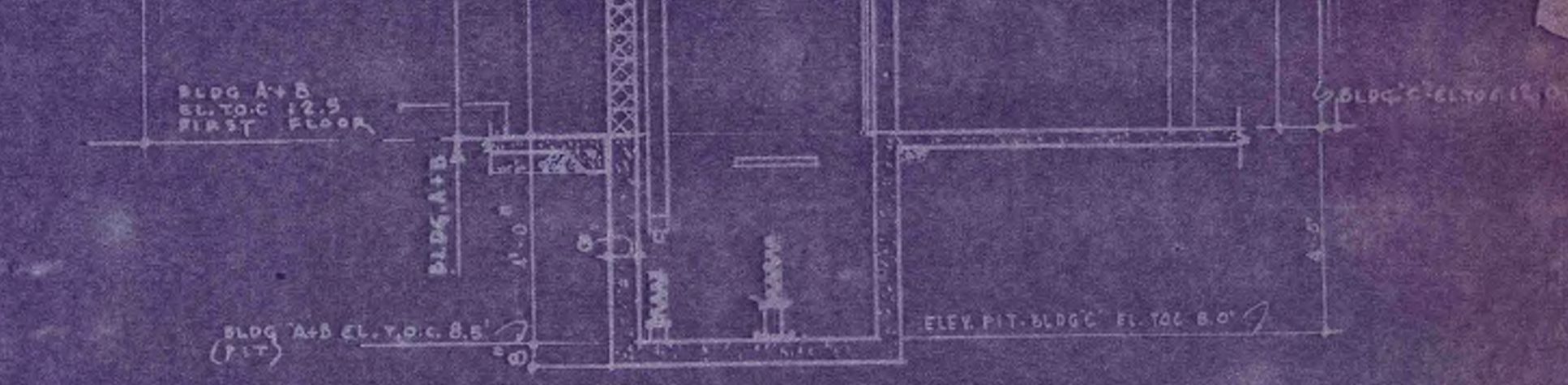

DETAIL AT DOOR SILL  
SCALE: 1/4" = 1'-0"

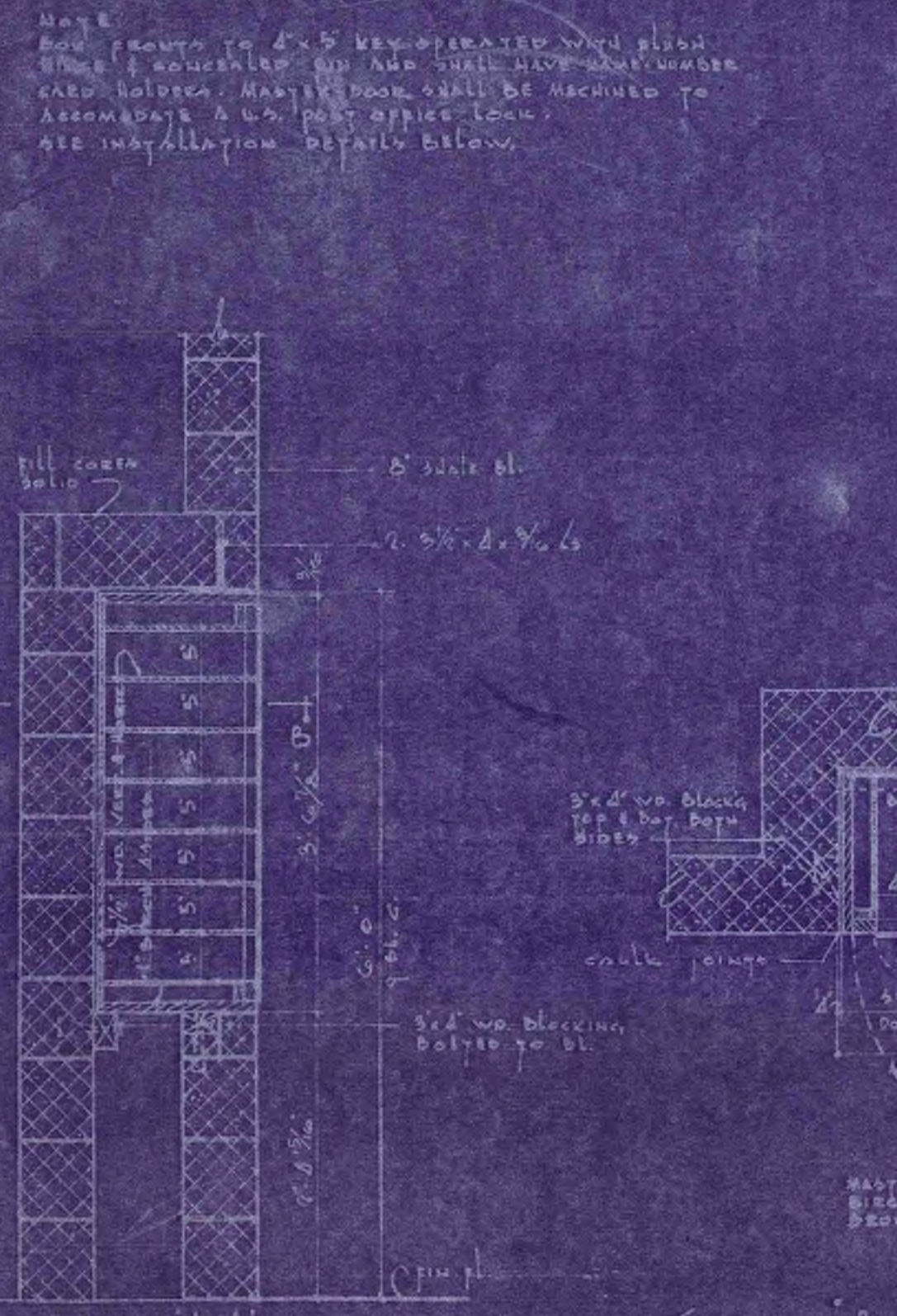

MAIL BOX DETAILS  
SCALE: 1/4" = 1'-0"

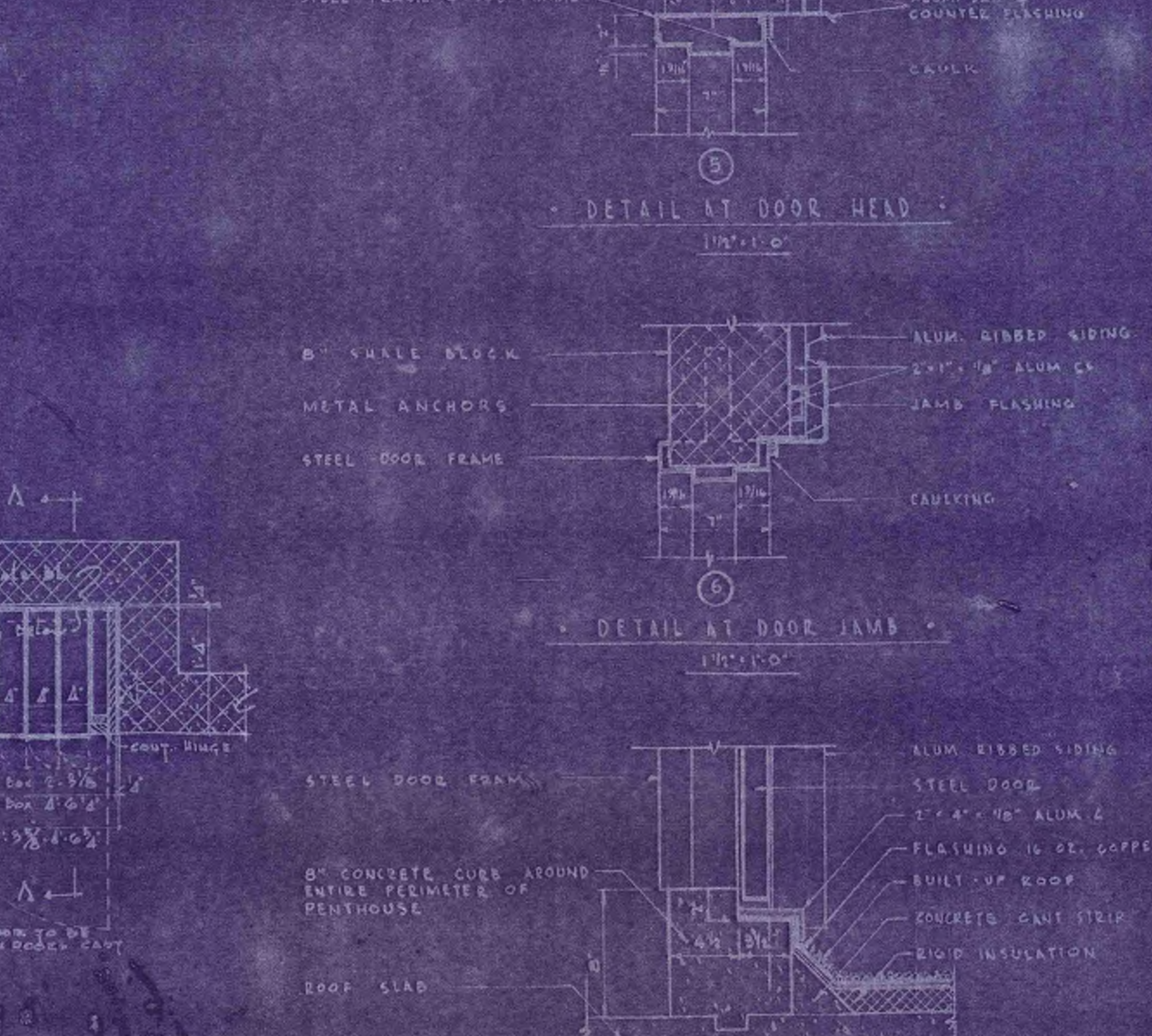

DETAIL AT CURB & SILL  
SCALE: 1/4" = 1'-0"

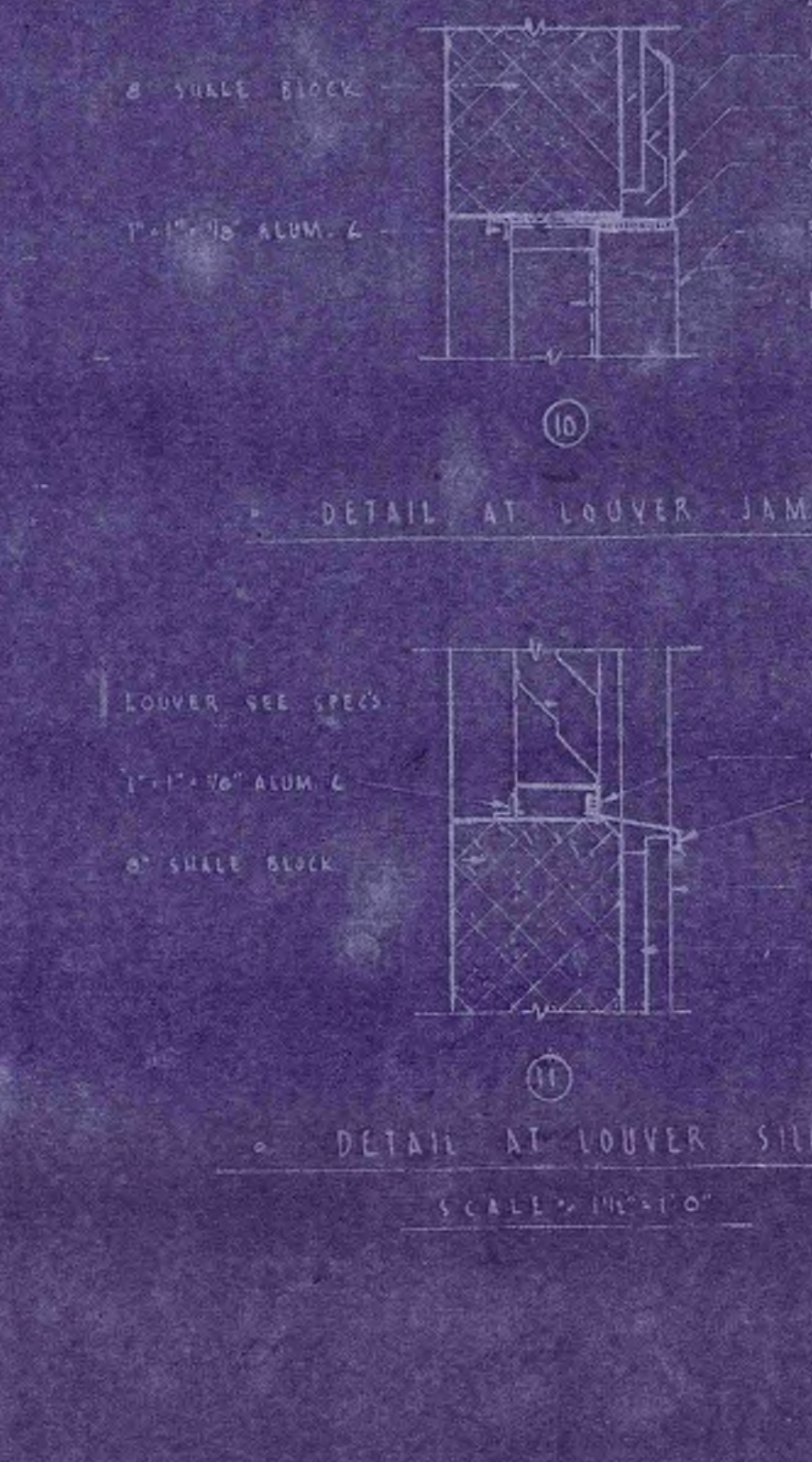

DETAIL AT DOOR HEAD  
SCALE: 1/4" = 1'-0"



DETAIL AT DOOR JAMB  
SCALE: 1/4" = 1'-0"

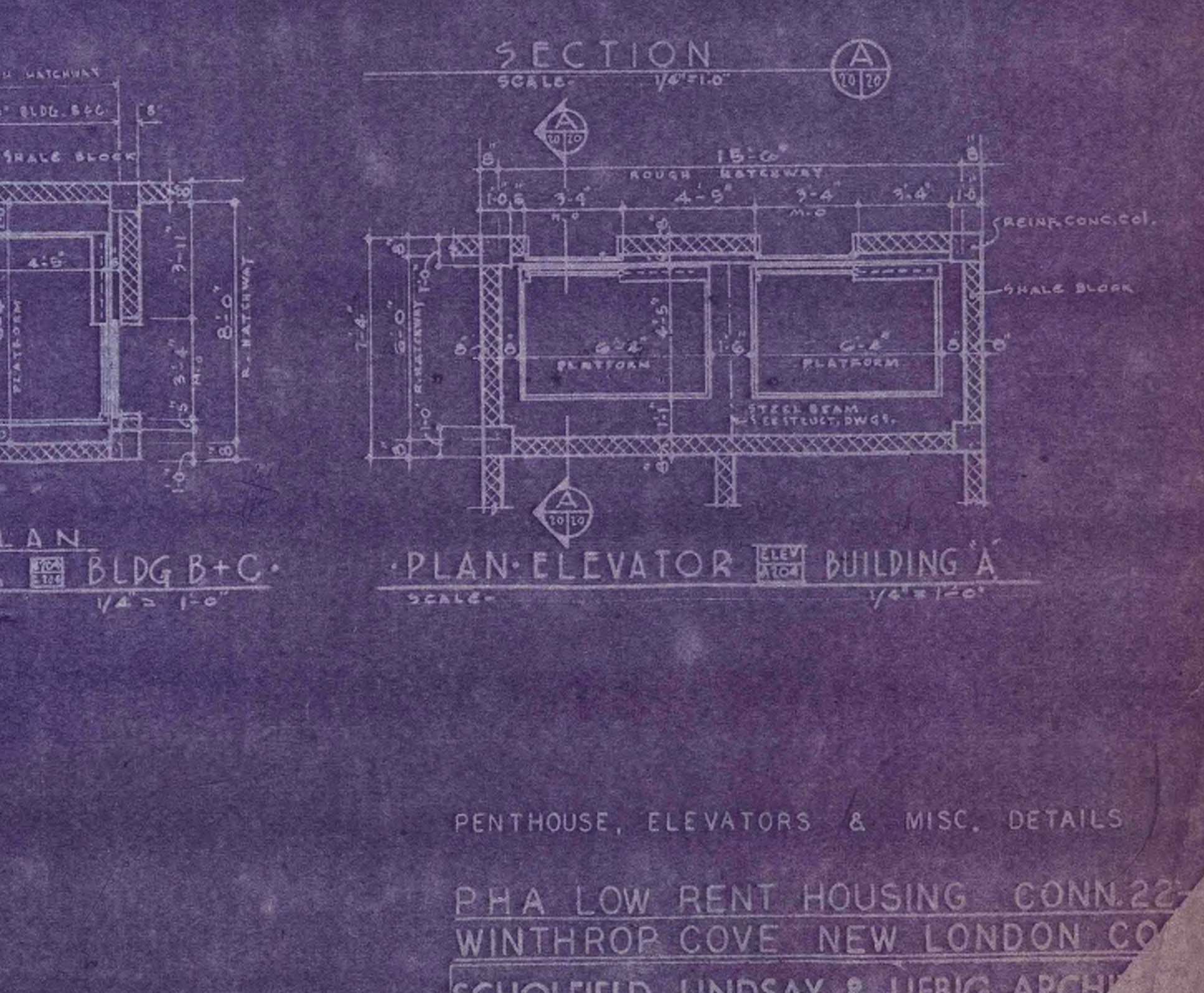

DETAIL AT DOOR SILL  
SCALE: 1/4" = 1'-0"

PENTHOUSE, ELEVATORS & MISC. DETAILS  
P.H.A. LOW RENT HOUSING CONN. 22  
WINTHROP COVE NEW LONDON CONN.  
SCHOLFIELD, LINDSAY & LIEBIG ARCHT.  
WATERFORD, CONNECTICUT  
DRAWN: G.K. H.T. J.L. CHECKED: A.W.C. DATE: 10

**ROOM FINISH SCHEDULE**

ROOM DESIGNATION	ROOM NO.	FLOOR	WALLS	CEILING	TRIM	REMARKS
STAIRS	A-101	VINYL ASBESTOS TILE	SHALE BLOCK	CONCRETE	TYPE A	CAST ABSOLUTE FINISHES, SEE NOTES
STAIRS	A-102	VINYL ASBESTOS TILE	SHALE BLOCK	CONCRETE	TYPE A	CAST ABSOLUTE FINISHES, SEE NOTES
PUBLIC HALL	A-103	VINYL ASBESTOS TILE	SHALE BLOCK	CONCRETE	TYPE B	VINYL ASBESTOS FINISHES, SEE NOTES
INCINERATOR	A-105	CONCRETE	SHALE BLOCK	CONCRETE	CEMENTED	SEE FLOOR PLAN FOR LOCATION
STORAGE	A-115	CONCRETE	SHALE BLOCK	CONCRETE	TYPE A	
LAUNDRY	A-121	VINYL ASBESTOS TILE	SHALE BLOCK	CONCRETE	TYPE A	
CUSTODIAN	A-122	VINYL ASBESTOS TILE	SHALE BLOCK	CONCRETE	TYPE A	
MEN'S TOILET	A-123	METAL	SHALE BLOCK	CONCRETE	TYPE A	METAL TOILET PARTITIONS
WOMEN'S TOILET	A-124	METAL	SHALE BLOCK	CONCRETE	TYPE A	METAL TOILET PARTITIONS
FAN ROOM	A-125	CONCRETE	SHALE BLOCK	CONCRETE	TYPE A	
STORAGE	A-126	VINYL ASBESTOS TILE	SHALE BLOCK	CONCRETE	TYPE A	
MANAGEMENT	A-127	VINYL ASBESTOS TILE	SHALE BLOCK	CONCRETE	TYPE A	
STORAGE	A-128	VINYL ASBESTOS TILE	SHALE BLOCK	CONCRETE	TYPE A	
KITCHEN	A-129	VINYL ASBESTOS TILE	SHALE BLOCK	CONCRETE	TYPE A	
COMMUNITY ROOM	A-130	VINYL ASBESTOS TILE	SHALE BLOCK	CONCRETE	TYPE A	
ELEVATOR	A-131	VINYL ASBESTOS TILE	SHALE BLOCK	CONCRETE	TYPE A	PROPER PLASTER CEILING, SEE FLOOR PLAN FOR LOCATIONS
TOILET ROOM	A-132	VINYL ASBESTOS TILE	SHALE BLOCK	CONCRETE	TYPE A	SEE DETAILS OF ELEVATOR SHAFT

ROOM DESIGNATION	ROOM NO.	FLOOR	WALLS	CEILING	TRIM	REMARKS
STAIRS	B-101	VINYL ASBESTOS TILE	SHALE BLOCK	CONCRETE	TYPE A	CAST ABSOLUTE FINISHES, SEE NOTES
STAIRS	B-102	VINYL ASBESTOS TILE	SHALE BLOCK	CONCRETE	TYPE A	CAST ABSOLUTE FINISHES, SEE NOTES
PUBLIC HALL	B-103	VINYL ASBESTOS TILE	SHALE BLOCK	CONCRETE	TYPE B	VINYL ASBESTOS FINISHES, SEE NOTES
INCINERATOR	B-105	CONCRETE	SHALE BLOCK	CONCRETE	CEMENTED	SEE FLOOR PLAN FOR LOCATION
STORAGE	B-107	CONCRETE	SHALE BLOCK	CONCRETE	TYPE A	
LAUNDRY	B-108	VINYL ASBESTOS TILE	SHALE BLOCK	CONCRETE	TYPE A	
STORAGE	B-109	VINYL ASBESTOS TILE	SHALE BLOCK	CONCRETE	TYPE A	
CUSTODIAN	B-110	VINYL ASBESTOS TILE	SHALE BLOCK	CONCRETE	TYPE A	
MEN'S TOILET	B-111	METAL	SHALE BLOCK	CONCRETE	TYPE A	METAL TOILET PARTITIONS
WOMEN'S TOILET	B-112	METAL	SHALE BLOCK	CONCRETE	TYPE A	METAL TOILET PARTITIONS
GROUND MAINTENANCE	B-113	CONCRETE	SHALE BLOCK	CONCRETE	TYPE A	
TRANSFORMER VAULT	B-114	CONCRETE	SHALE BLOCK	CONCRETE	TYPE A	V. VERMICULITE PLASTER ON WALLS
EQUIPMENT ROOM	B-115	CONCRETE	SHALE BLOCK	CONCRETE	TYPE A	
BOILER ROOM	B-116	CONCRETE	SHALE BLOCK	CONCRETE	TYPE A	
ELEVATOR	B-118	VINYL ASBESTOS TILE	SHALE BLOCK	CONCRETE	TYPE A	SEE DETAILS OF ELEVATOR SHAFT
TOILET ROOM	B-119	VINYL ASBESTOS TILE	SHALE BLOCK	CONCRETE	TYPE A	

ROOM DESIGNATION	ROOM NO.	FLOOR	WALLS	CEILING	TRIM	REMARKS
STAIRS	C-101	VINYL ASBESTOS TILE	SHALE BLOCK	CONCRETE	TYPE A	CAST ABSOLUTE FINISHES, SEE NOTES
STAIRS	C-102	VINYL ASBESTOS TILE	SHALE BLOCK	CONCRETE	TYPE A	CAST ABSOLUTE FINISHES, SEE NOTES
PUBLIC HALL	C-103	VINYL ASBESTOS TILE	SHALE BLOCK	CONCRETE	TYPE B	VINYL ASBESTOS FINISHES, SEE NOTES
INCINERATOR	C-105	CONCRETE	SHALE BLOCK	CONCRETE	CEMENTED	SEE FLOOR PLAN FOR LOCATION
STORAGE	C-116	CONCRETE	SHALE BLOCK	CONCRETE	TYPE A	
MEN'S TOILET	C-123	METAL	SHALE BLOCK	CONCRETE	TYPE A	METAL TOILET PARTITIONS
WOMEN'S TOILET	C-124	METAL	SHALE BLOCK	CONCRETE	TYPE A	METAL TOILET PARTITIONS
STORAGE	C-125	CONCRETE	SHALE BLOCK	CONCRETE	TYPE A	
LAUNDRY	C-126	VINYL ASBESTOS TILE	SHALE BLOCK	CONCRETE	TYPE A	
CUSTODIAN	C-127	VINYL ASBESTOS TILE	SHALE BLOCK	CONCRETE	TYPE A	
FAN ROOM	C-128	CONCRETE	SHALE BLOCK	CONCRETE	TYPE A	
ELEVATOR	C-129	VINYL ASBESTOS TILE	SHALE BLOCK	CONCRETE	TYPE A	SEE DETAILS OF ELEVATOR SHAFT

ROOM DESIGNATION	ROOM NO.	FLOOR	WALLS	CEILING	TRIM	REMARKS
STAIRS	D-101	VINYL ASBESTOS TILE	SHALE BLOCK	CONCRETE	TYPE A	CAST ABSOLUTE FINISHES, SEE NOTES
STAIRS	D-102	VINYL ASBESTOS TILE	SHALE BLOCK	CONCRETE	TYPE A	CAST ABSOLUTE FINISHES, SEE NOTES
PUBLIC HALL	D-103	VINYL ASBESTOS TILE	SHALE BLOCK	CONCRETE	TYPE B	VINYL ASBESTOS FINISHES, SEE NOTES
INCINERATOR	D-105	CONCRETE	SHALE BLOCK	CONCRETE	CEMENTED	SEE FLOOR PLAN FOR LOCATION
STORAGE	D-116	CONCRETE	SHALE BLOCK	CONCRETE	TYPE A	
MEN'S TOILET	D-123	METAL	SHALE BLOCK	CONCRETE	TYPE A	METAL TOILET PARTITIONS
WOMEN'S TOILET	D-124	METAL	SHALE BLOCK	CONCRETE	TYPE A	METAL TOILET PARTITIONS
STORAGE	D-125	CONCRETE	SHALE BLOCK	CONCRETE	TYPE A	
LAUNDRY	D-126	VINYL ASBESTOS TILE	SHALE BLOCK	CONCRETE	TYPE A	
CUSTODIAN	D-127	VINYL ASBESTOS TILE	SHALE BLOCK	CONCRETE	TYPE A	
FAN ROOM	D-128	CONCRETE	SHALE BLOCK	CONCRETE	TYPE A	
ELEVATOR	D-129	VINYL ASBESTOS TILE	SHALE BLOCK	CONCRETE	TYPE A	SEE DETAILS OF ELEVATOR SHAFT

8. ALL STAIR LANDINGS AT FLOOR LEVELS & MID LANDINGS TO HAVE VINYL ASBESTOS FLOOR FINISH.  
 9. WHERE SHALE BLOCK IS NOTED FOR WALL FINISH, ONLY INTERIOR PARTITIONS SHALL BE SHALE BLOCK. INTERIOR FINISH OF EXTERIOR WALLS IN THESE AREAS TO BE MASONRY BLOCK. SEE DWGS. FOR LOCATIONS OF ALL PARTITION TYPES & MATERIALS.  
 10. WHERE METAL BASE IS NOTED, PLASTER FINISH PARTITIONS ONLY SHALL HAVE METAL BASE. SHALE BLOCK & CONCRETE BLOCK WALLS IN ALL APARTMENTS AND OTHER AREAS. NOTES SHALL HAVE PLASTIC GLAZE BASE.

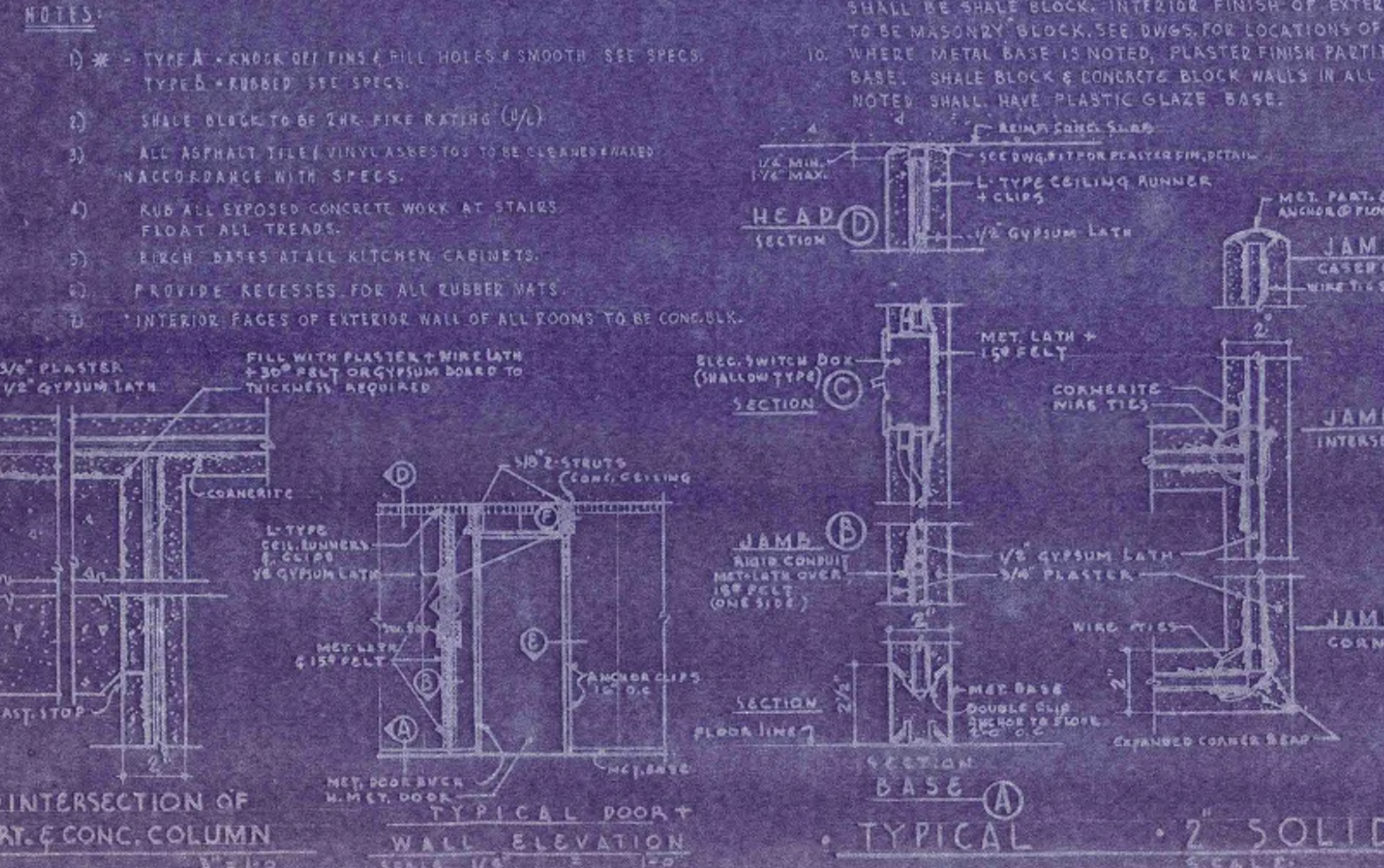

**PAINTING SCHEDULE**

ROOM DESIGNATION	ROOM NO.	FLOOR	WALLS	CEILING	DOORS	TRIM	WOOD	REMARKS
STAIRS	A-101		PLASTER	PLASTER	PAINT	PAINT	PAINT	PAINT ALL CONCRETE STAIR WORK SEALER ON TREADS
STAIRS	A-102		PLASTER	PLASTER	PAINT	PAINT	PAINT	PAINT ALL CONCRETE STAIR WORK SEALER ON TREADS
PUBLIC HALL	A-103		PLASTER	PLASTER	PAINT	PAINT	PAINT	
INCINERATOR	A-105	SEALER						PAINT IRON WORK AT INCINERATOR
STORAGE	A-115		PLASTER	PLASTER	PAINT	PAINT	PAINT	
LAUNDRY	A-121		PLASTER	PLASTER	PAINT	PAINT	PAINT	
CUSTODIAN	A-122		PLASTER	PLASTER	PAINT	PAINT	PAINT	
MEN'S TOILET	A-123		PLASTER	PLASTER	PAINT	PAINT	PAINT	
WOMEN'S TOILET	A-124		PLASTER	PLASTER	PAINT	PAINT	PAINT	
FAN ROOM	A-125	SEALER						
STORAGE	A-126		PLASTER	PLASTER	PAINT	PAINT	PAINT	
MANAGEMENT	A-127		PLASTER	PLASTER	PAINT	PAINT	PAINT	VARNISH
STORAGE	A-128		PLASTER	PLASTER	PAINT	PAINT	PAINT	
KITCHEN	A-129		PLASTER	PLASTER	PAINT	PAINT	PAINT	VARNISH - KITCHEN CABINETS PREFINISHED
COMMUNITY ROOM	A-130		PLASTER	PLASTER	PAINT	PAINT	PAINT	VARNISH - WOOD PLASTER CEILING TO BE PAINTED
ELEVATOR	A-131		PLASTER	PLASTER	PAINT	PAINT	PAINT	
TOILET ROOM	A-132		PLASTER	PLASTER	PAINT	PAINT	PAINT	

ROOM DESIGNATION	ROOM NO.	FLOOR	WALLS	CEILING	DOORS	TRIM	WOOD	REMARKS
STAIRS	B-101		PLASTER	PLASTER	PAINT	PAINT	PAINT	PAINT ALL CONCRETE STAIR WORK SEALER ON TREADS
STAIRS	B-102		PLASTER	PLASTER	PAINT	PAINT	PAINT	PAINT ALL CONCRETE STAIR WORK SEALER ON TREADS
PUBLIC HALL	B-103		PLASTER	PLASTER	PAINT	PAINT	PAINT	
INCINERATOR	B-105	SEALER						PAINT IRON WORK AT INCINERATOR
STORAGE	B-107		PLASTER	PLASTER	PAINT	PAINT	PAINT	
LAUNDRY	B-108		PLASTER	PLASTER	PAINT	PAINT	PAINT	
STORAGE	B-109		PLASTER	PLASTER	PAINT	PAINT	PAINT	
CUSTODIAN	B-110		PLASTER	PLASTER	PAINT	PAINT	PAINT	
MEN'S TOILET	B-111		PLASTER	PLASTER	PAINT	PAINT	PAINT	
WOMEN'S TOILET	B-112		PLASTER	PLASTER	PAINT	PAINT	PAINT	
GROUND MAINTENANCE	B-113	SEALER						
TRANSFORMER VAULT	B-114	SEALER						
EQUIPMENT ROOM	B-115	SEALER						
BOILER ROOM	B-116	SEALER						
ELEVATOR	B-118		PLASTER	PLASTER	PAINT	PAINT	PAINT	
TOILET ROOM	B-119		PLASTER	PLASTER	PAINT	PAINT	PAINT	

ROOM DESIGNATION	ROOM NO.	FLOOR	WALLS	CEILING	DOORS	TRIM	WOOD	REMARKS
STAIRS	C-101		PLASTER	PLASTER	PAINT	PAINT	PAINT	PAINT ALL CONCRETE STAIR WORK SEALER ON TREADS
STAIRS	C-102		PLASTER	PLASTER	PAINT	PAINT	PAINT	PAINT ALL CONCRETE STAIR WORK SEALER ON TREADS
PUBLIC HALL	C-103		PLASTER	PLASTER	PAINT	PAINT	PAINT	
INCINERATOR	C-105	SEALER						PAINT IRON WORK
STORAGE	C-116		PLASTER	PLASTER	PAINT	PAINT	PAINT	
MEN'S TOILET	C-123		PLASTER	PLASTER	PAINT	PAINT	PAINT	VARNISH - KITCHEN CABINETS PREFINISHED
WOMEN'S TOILET	C-124		PLASTER	PLASTER	PAINT	PAINT	PAINT	VARNISH - KITCHEN CABINETS PREFINISHED
STORAGE	C-125		PLASTER	PLASTER	PAINT	PAINT	PAINT	
LAUNDRY	C-126		PLASTER	PLASTER	PAINT	PAINT	PAINT	
CUSTODIAN	C-127	SEALER						
FAN ROOM	C-128	SEALER						
ELEVATOR	C-129		PLASTER	PLASTER	PAINT	PAINT	PAINT	

ROOM DESIGNATION	ROOM NO.	FLOOR	WALLS	CEILING	DOORS	TRIM	WOOD	REMARKS
STAIRS	D-101		PLASTER	PLASTER	PAINT	PAINT	PAINT	PAINT ALL CONCRETE STAIR WORK SEALER ON TREADS
STAIRS	D-102		PLASTER	PLASTER	PAINT	PAINT	PAINT	PAINT ALL CONCRETE STAIR WORK SEALER ON TREADS
PUBLIC HALL	D-103		PLASTER	PLASTER	PAINT	PAINT	PAINT	
INCINERATOR	D-105	SEALER						PAINT IRON WORK
STORAGE	D-116		PLASTER	PLASTER	PAINT	PAINT	PAINT	
MEN'S TOILET	D-123		PLASTER	PLASTER	PAINT	PAINT	PAINT	VARNISH - KITCHEN CABINETS PREFINISHED
WOMEN'S TOILET	D-124		PLASTER	PLASTER	PAINT	PAINT	PAINT	VARNISH - KITCHEN CABINETS PREFINISHED
STORAGE	D-125		PLASTER	PLASTER	PAINT	PAINT	PAINT	
LAUNDRY	D-126		PLASTER	PLASTER	PAINT	PAINT	PAINT	
CUSTODIAN	D-127	SEALER						
FAN ROOM	D-128	SEALER						
ELEVATOR	D-129		PLASTER	PLASTER	PAINT	PAINT	PAINT	

**TYPICAL 2 MET. LATH & PLASTER PARTITION DETAILS USING 3/4" MET. CHANNEL STUDS**

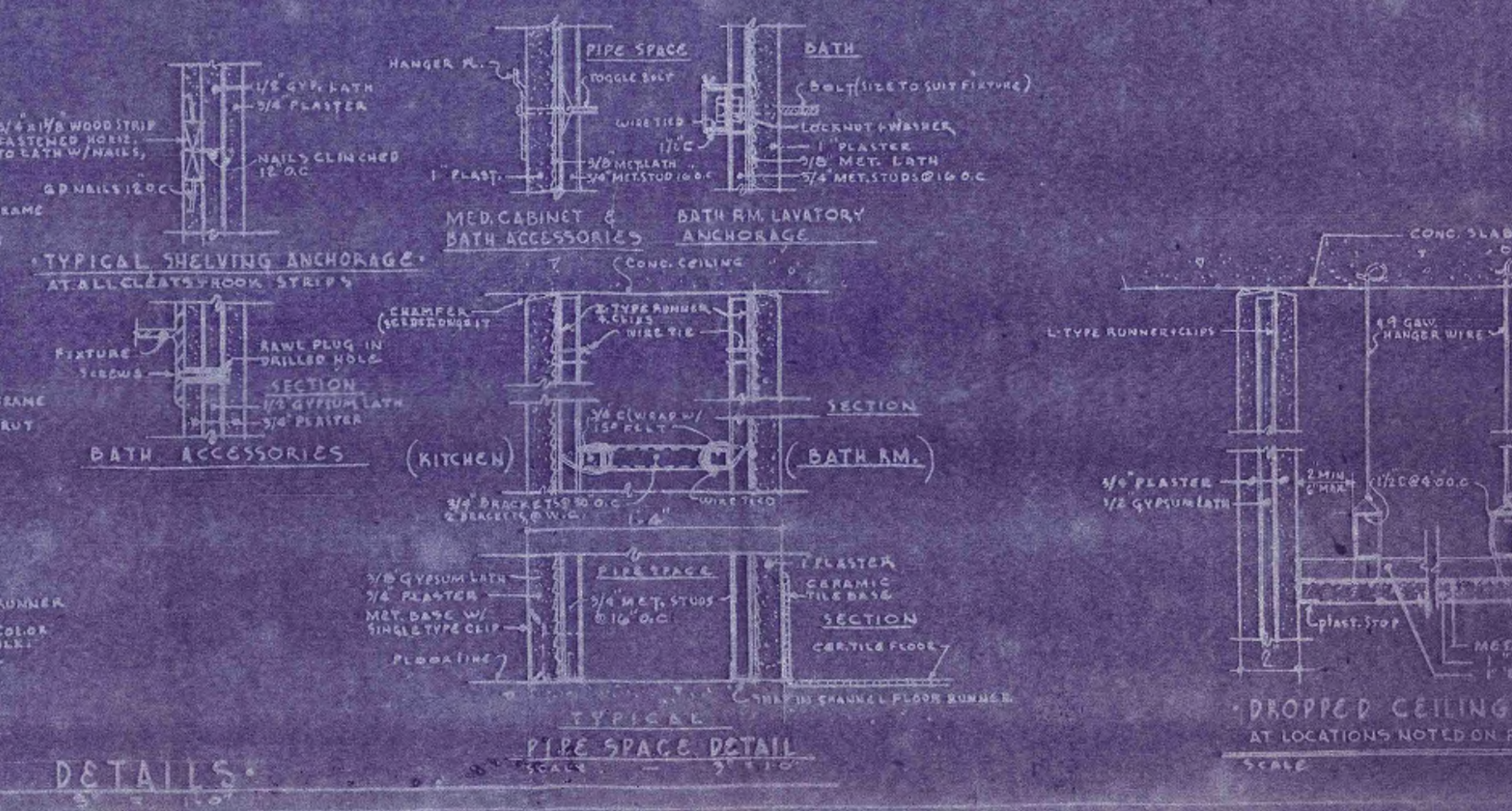

- PAINTING NOTES**
1. PAINT ALL CONCRETE COVERS AND METAL WORK IN ACCORDANCE WITH SPECS.
  2. SEE CONTRACTOR'S OPTION FOR PAINTING ALL TYPE B CEILING.
  3. VARNISH ALL WOOD IN CLOSET, LINEN, CLOSET, STORAGE, GLAZES.
  4. WHERE PLASTER GLAZE IS NOTED FOR BASE, PAINT ALL METAL BASE AND APPLY PLASTIC GLAZE BASE TO ALL SHALE BLOCK & CONCRETE BLOCK WALLS.
  5. ALL PLASTIC GLAZE BASE / PAINTED METAL BASE SHALL BE DIFFERENT COLOR THAN WALL COLOR.
  6. ONLY PLASTER GLAZE BASE UNDER HEATING CONNECTORS, SEE HEATING DRAWINGS FOR LOCATION OF CONNECTORS.
  7. VARNISH ALL SIDES OF PARTICLE BOARD VENEERED DOORS.
  8. ALL KITCHEN CABINETS TO BE FINISHED PREFINISHED.
  9. PAINT ALL WOOD BASE UNDER KITCHEN CABINETS & OTHER MISC. MILLWORK.
  10. PAINT ALL EXPOSED CONCRETE WORK AT STAIRS, APPLY SEALER TO ALL STAIR TREADS.
  11. WHERE PLASTIC GLAZE IS NOTED FOR WALL BASE FINISH, WALL BASE COLOR TO BE PLASTER COLOR.

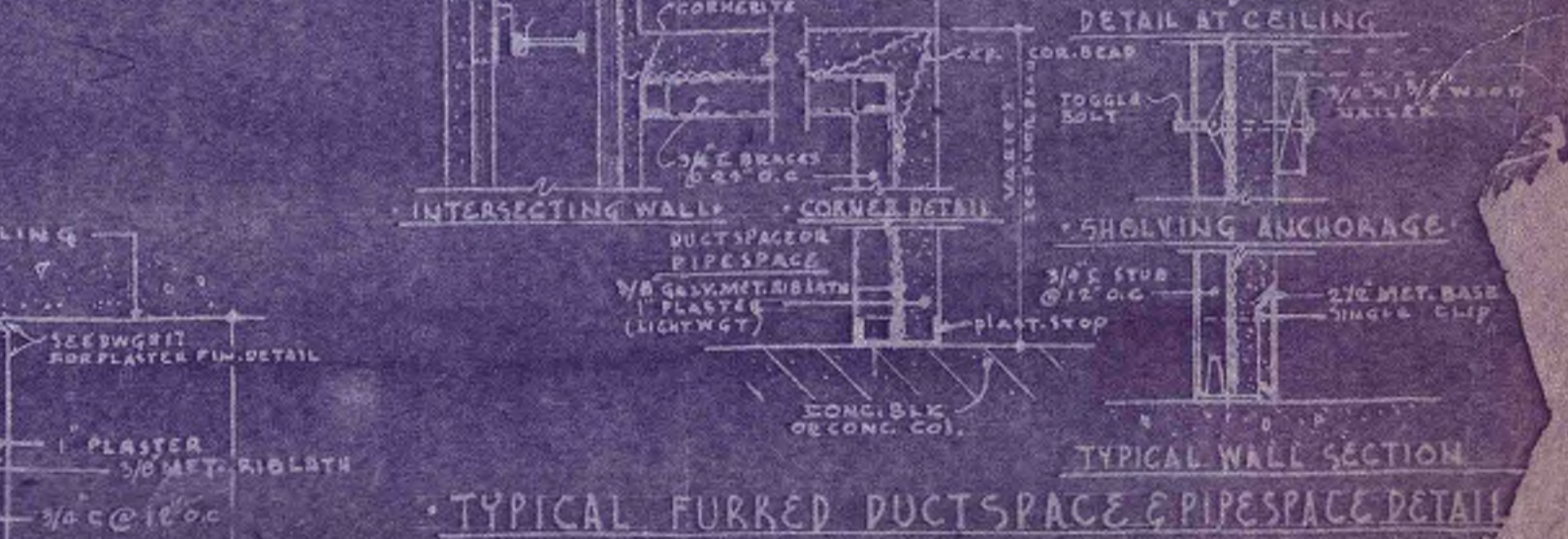
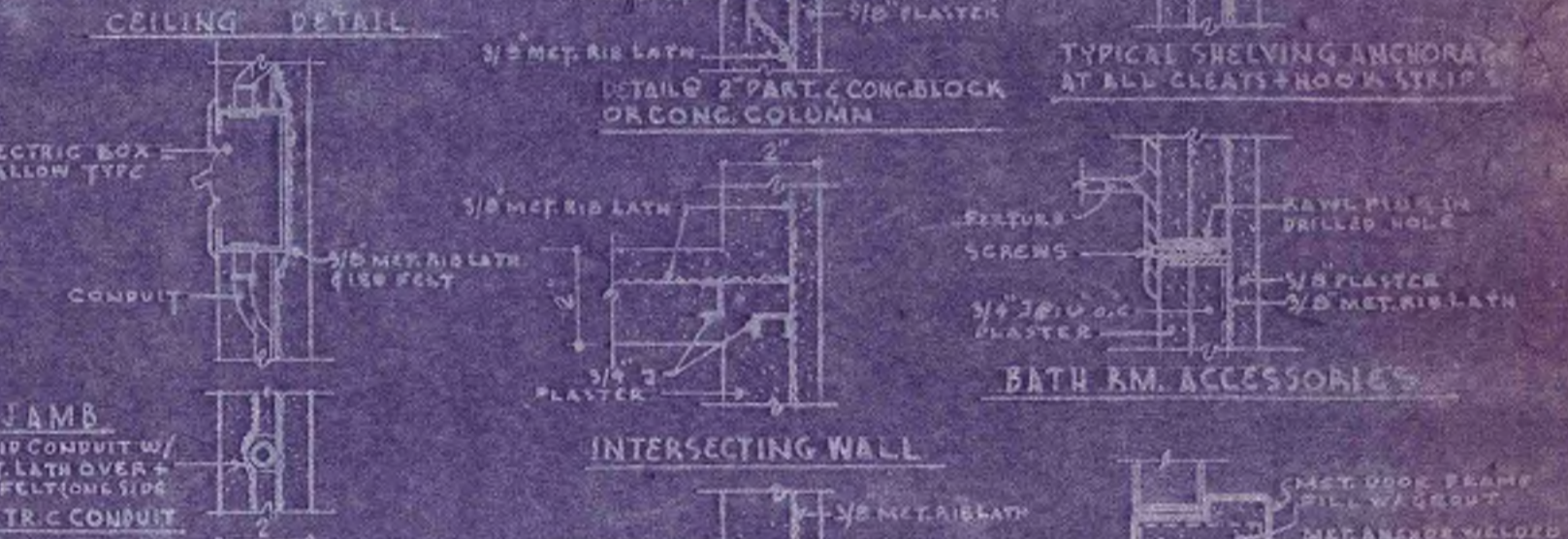

**ROOM FINISH & PAINTING SCHEDULE**  
**PLASTER PARTITION DETAILS**  
**P.H.A. LOW RENT HOUSING, CONN.**  
**WINTHROP COVE, NEW LONDON, CT.**  
**SCHOLFIELD, LINDSAY & LIEBIG ARCHT.**  
 WATERFORD, CONNECTICUT  
 DRAWN BY BT CHECKED A.C.W. DATE

SECTION  $\frac{A}{15}$   
 ELEV. PENTHOUSE - BUILDING A SCALE  $\frac{3}{8} = 1'-0$

SECTION  $\frac{B}{15}$   
 ELEVATOR PENTHOUSE - BUILDING B SCALE  $\frac{3}{8} = 1'-0$

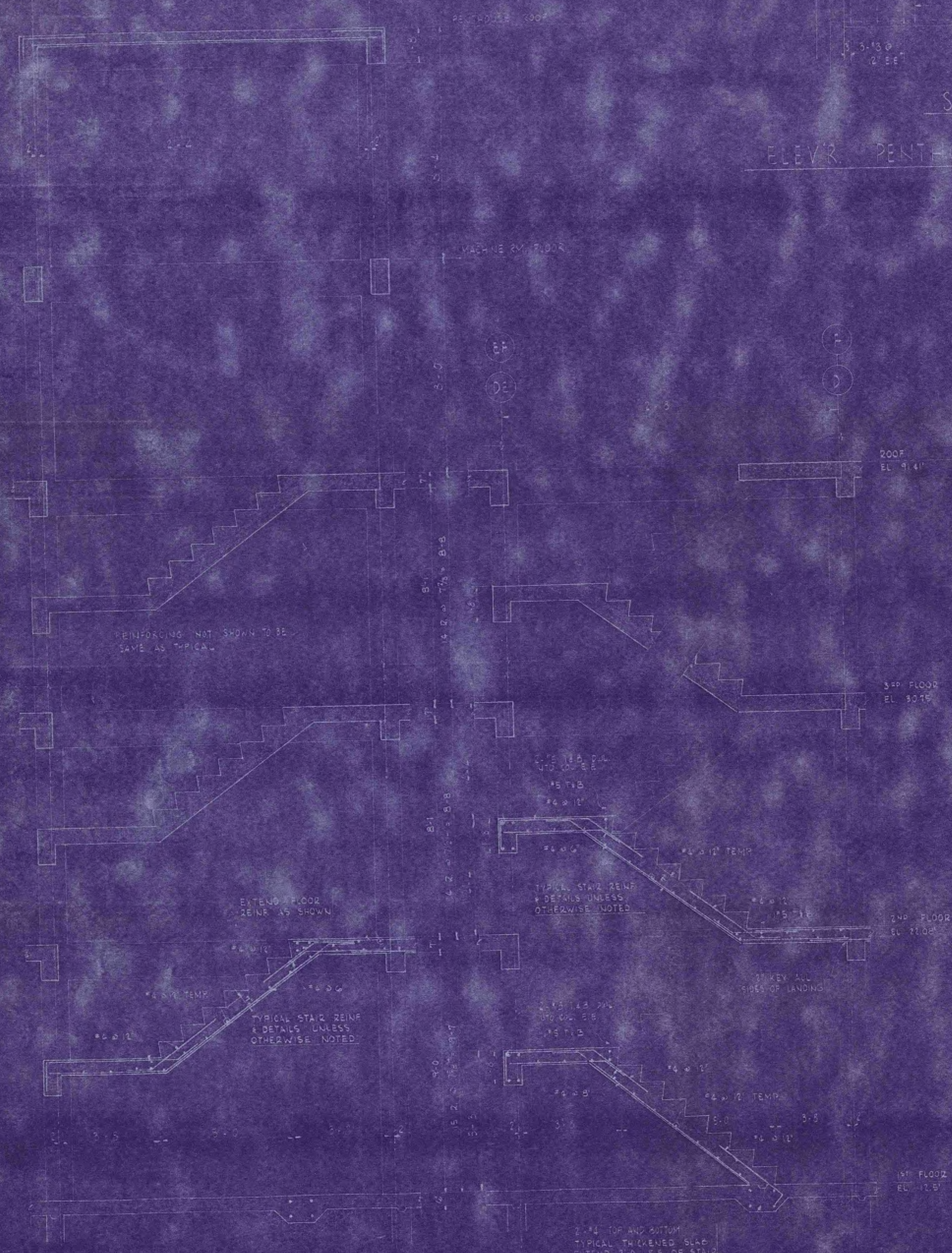

SECTION  $\frac{A}{15}$   
 STAIR DETAILS BUILDING A SCALE  $\frac{3}{8} = 1'-0$

SECTION  $\frac{B}{15}$   
 STAIR DETAILS BUILDING B SCALE  $\frac{3}{8} = 1'-0$

STAIR DETAILS BUILDINGS A AND B

PITKIN LOW RENT HOUSING CO. CONN. 22-1  
 WINTHROP COVE NEW LONDON CONN.  
 SCHOLFIELD, LINDSAY & LIEBIG ARCHITECTS  
 WATERFORD, CONNECTICUT



DRAWN: [Signature]  
 CHECKED: [Signature]  
 DATE: [Date]  
 DRAWING NO. 26



DETAIL #1  
SCALE 3/4" = 1'-0"  
(TYPICAL)

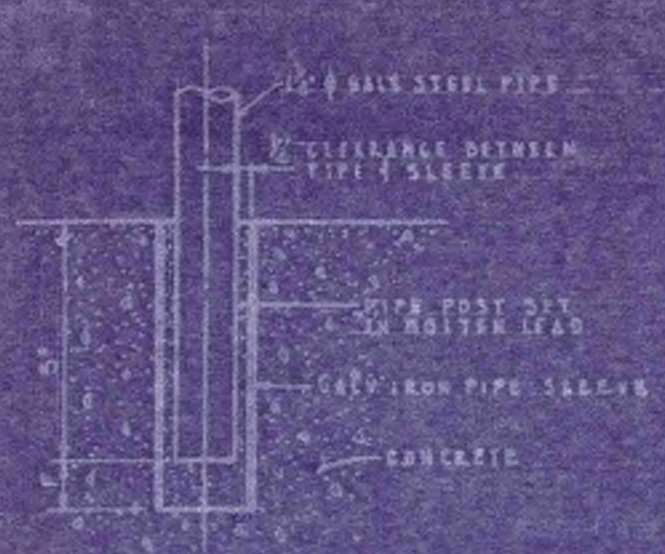

DETAIL #4  
SCALE 3/4" = 1'-0"  
(TYPICAL)

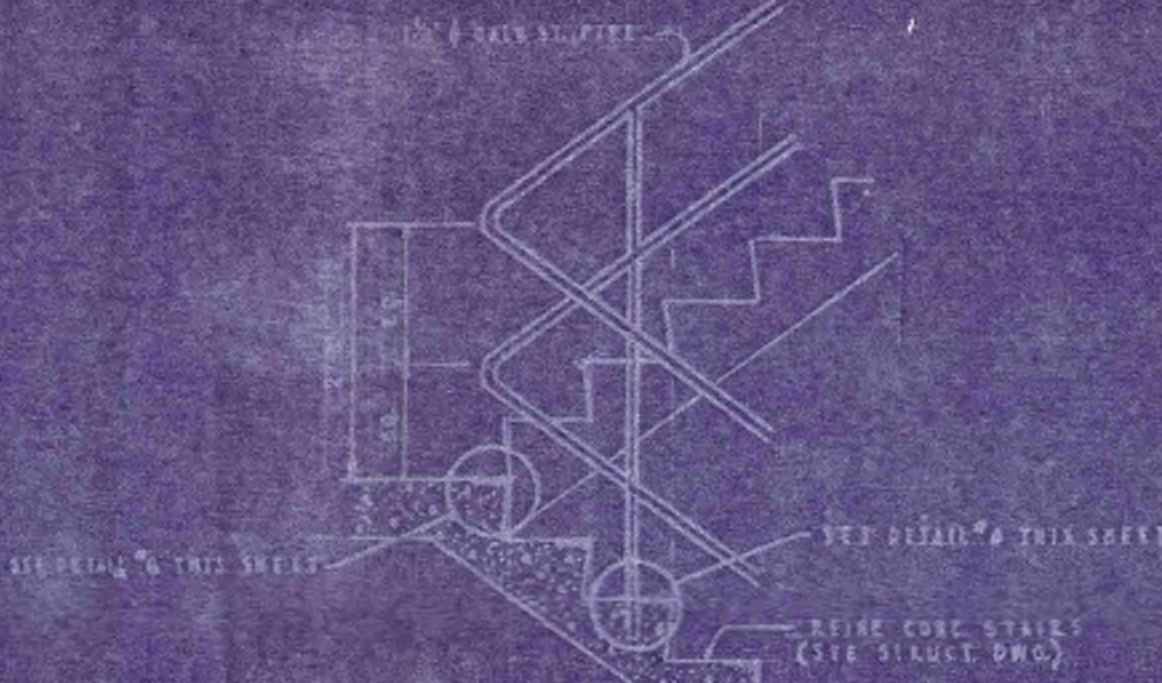

DETAIL #5  
SCALE 3/4" = 1'-0"  
(TYPICAL)

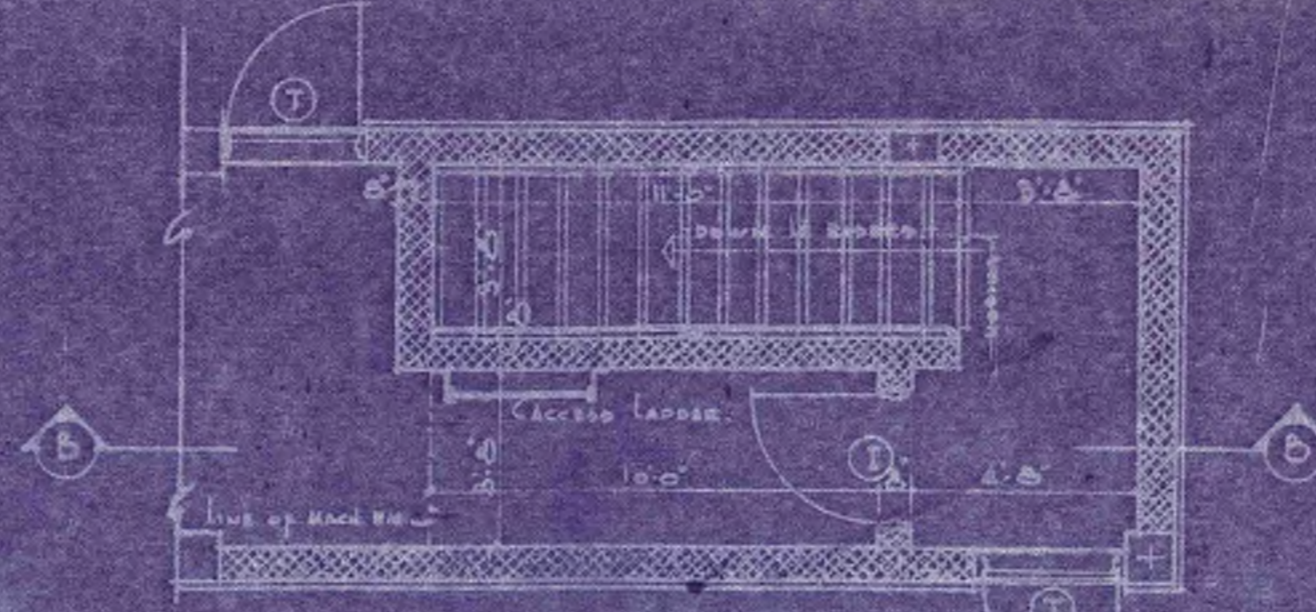

STAIR PLAN  
ROOF  
SCALE 1/4" = 1'-0"

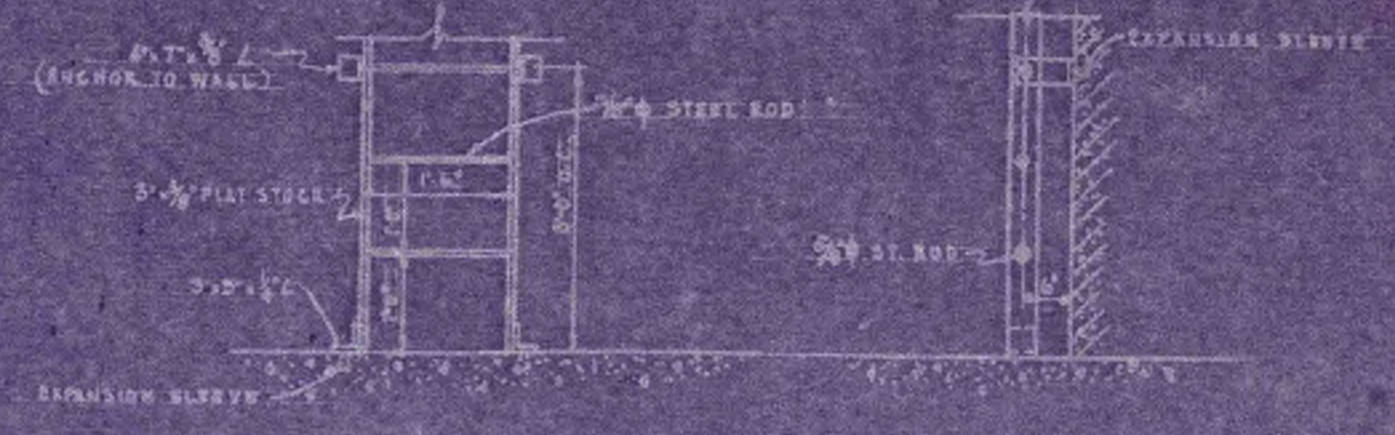

FENTHOUSE LADDER DETAILS  
SCALE 1/4" = 1'-0"

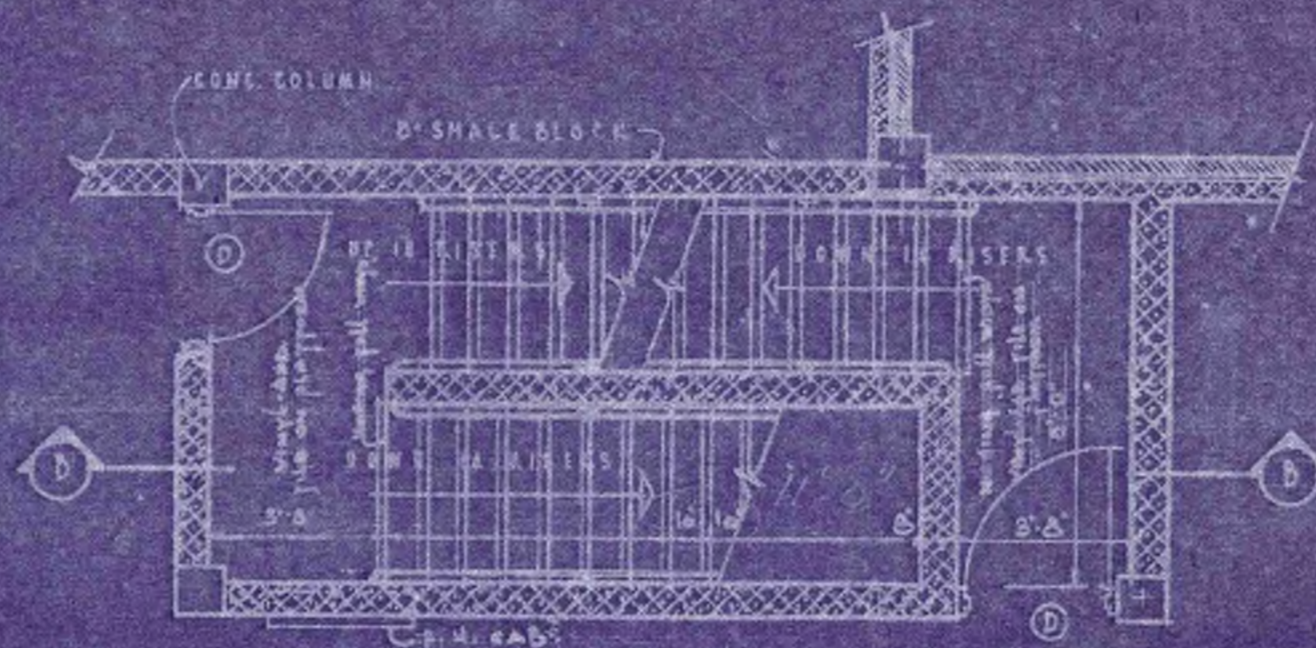

STAIR PLAN  
9th FLOOR - BUILDING B  
SCALE 1/4" = 1'-0"

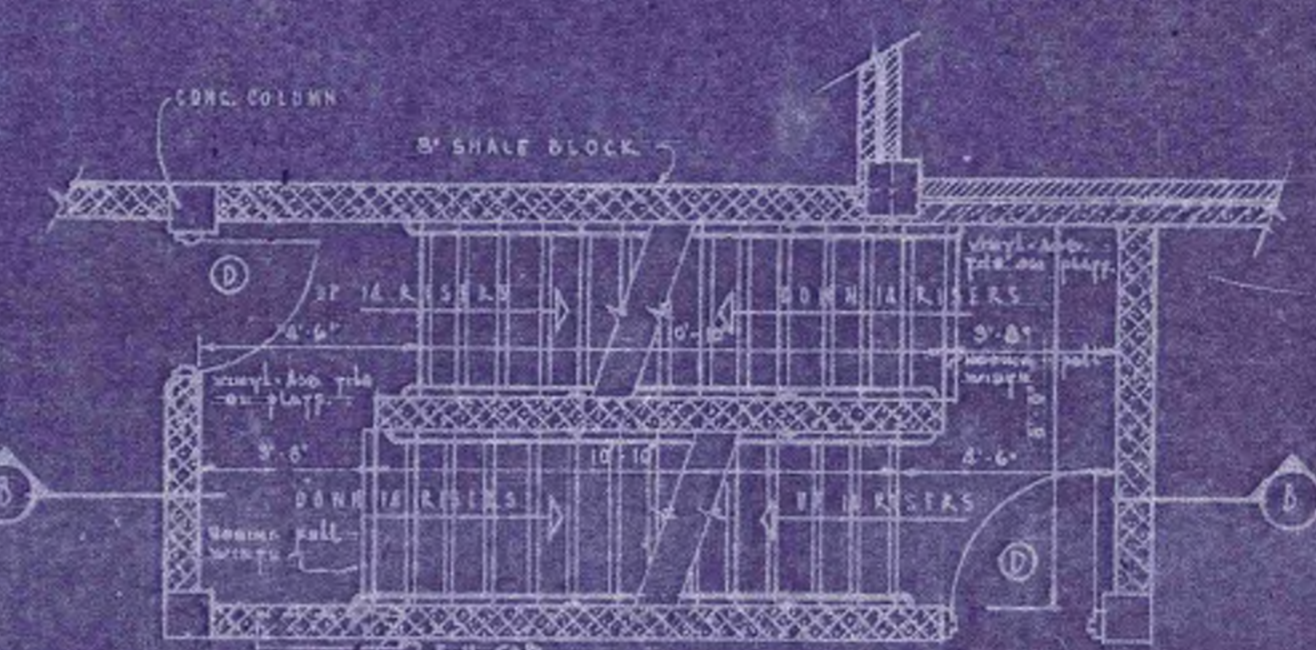

STAIR PLAN  
FLOOR 2 THRU 8 - BUILDING B  
SCALE 1/4" = 1'-0"

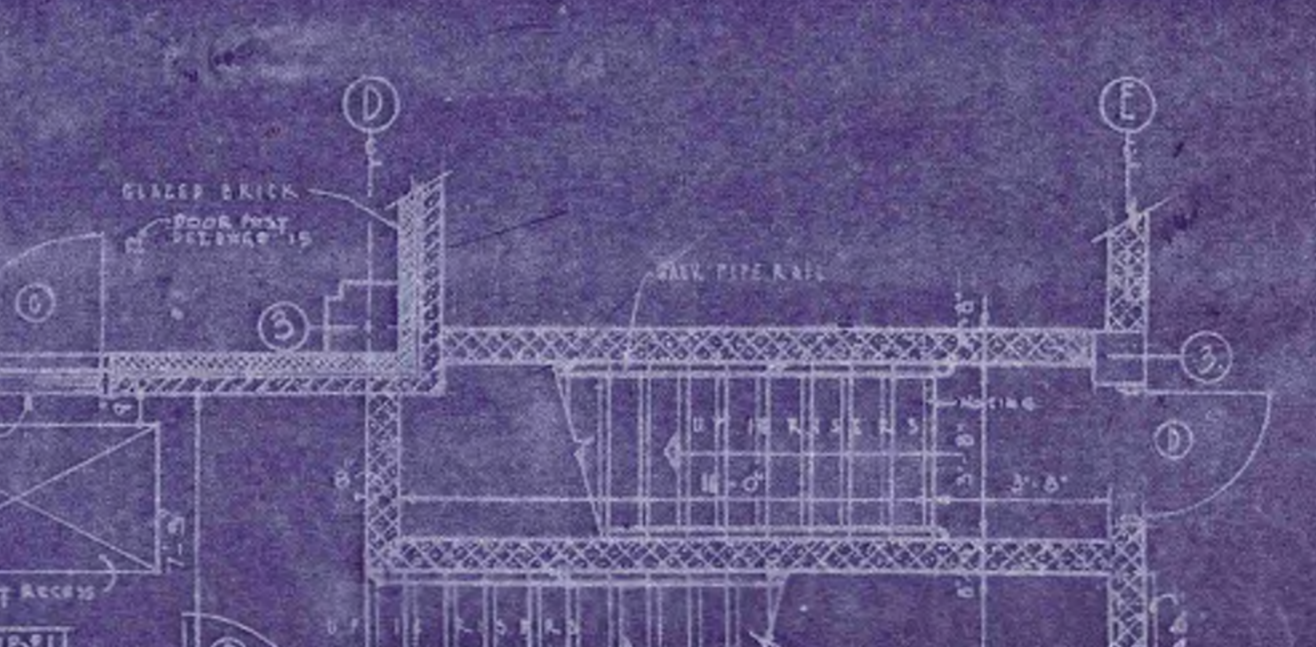

STAIR PLAN  
1st FLOOR - BUILDING C  
SCALE 1/4" = 1'-0"

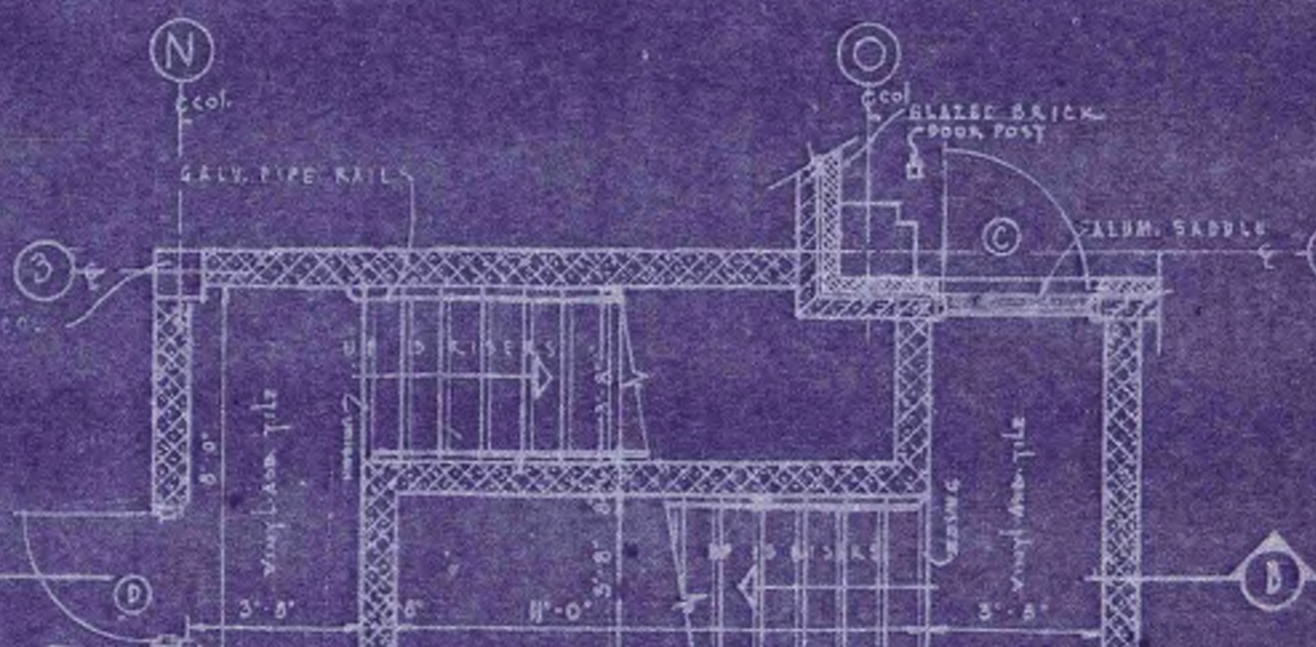

STAIR PLAN  
1st FLOOR - BUILDING B  
SCALE 1/4" = 1'-0"

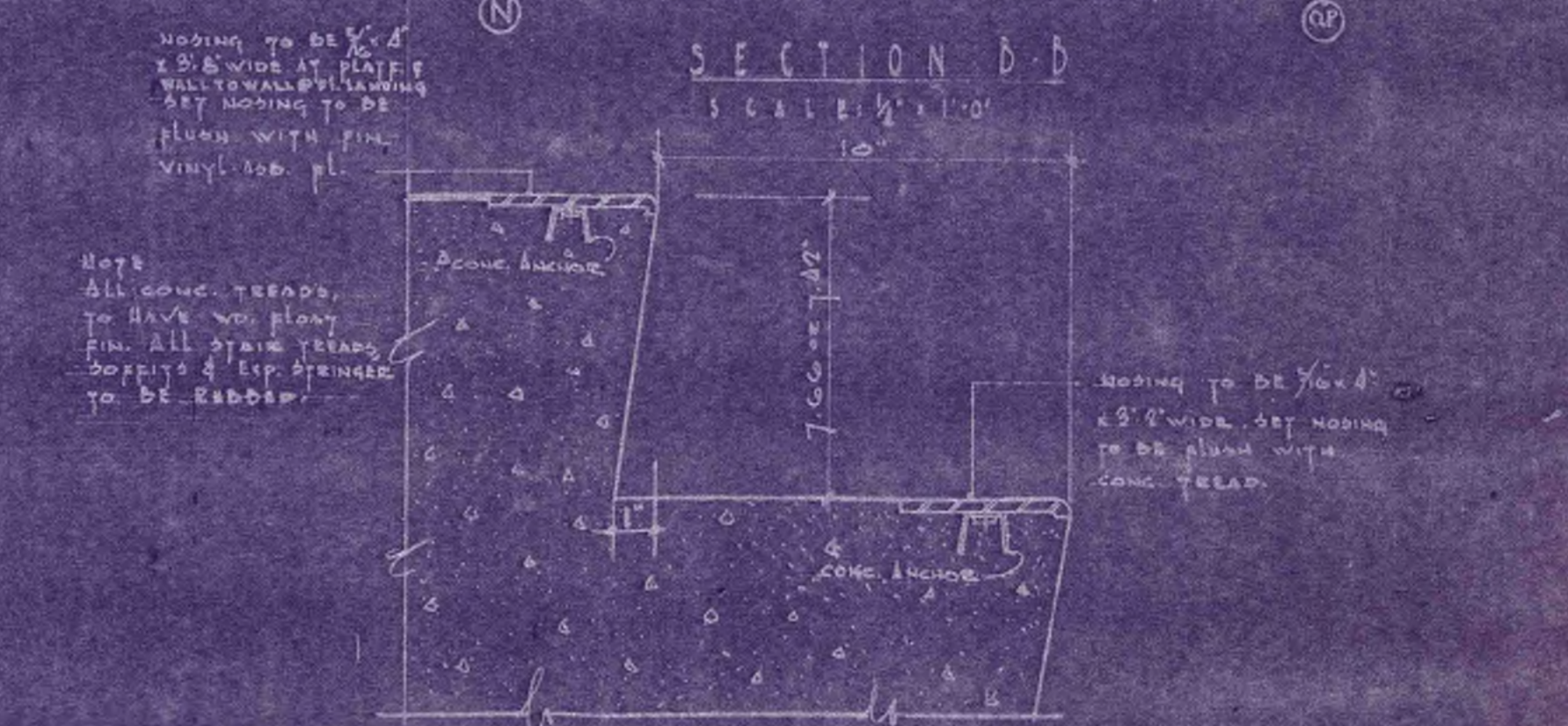
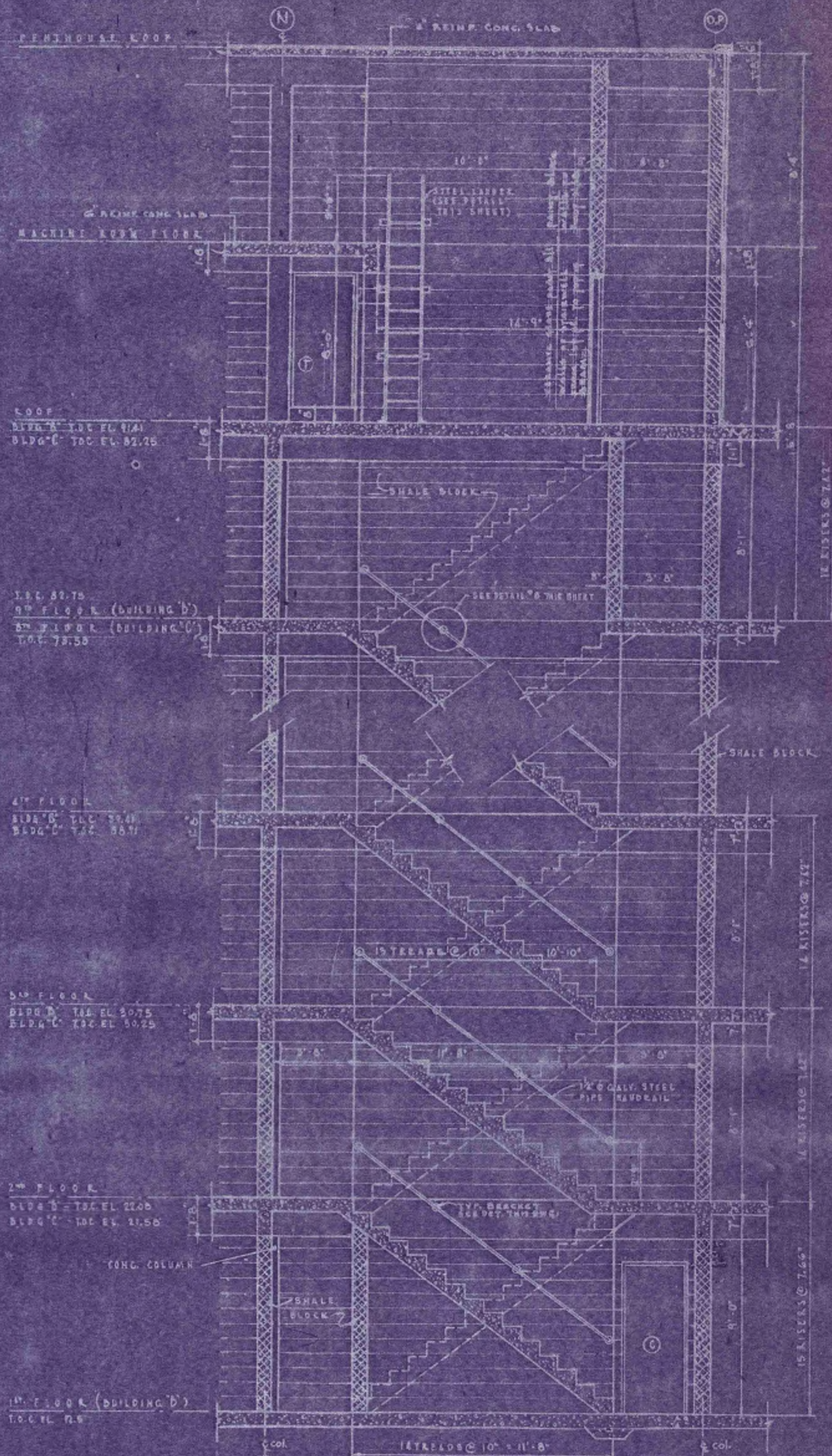

SECTION B-B  
SCALE 1/4" = 1'-0"

STAIR DETAILS  
SCALE 3/4" = 1'-0"

NOTED TO BE 1/2" x 2" x 2" WITH 4" HOLE  
WALL TO WALL WITH 1/2" x 2" x 2" HOLE  
TO BE RABBETED TO BE RABBETED

NOTED TO BE 1/2" x 2" x 2" WITH 4" HOLE  
WALL TO WALL WITH 1/2" x 2" x 2" HOLE  
TO BE RABBETED TO BE RABBETED

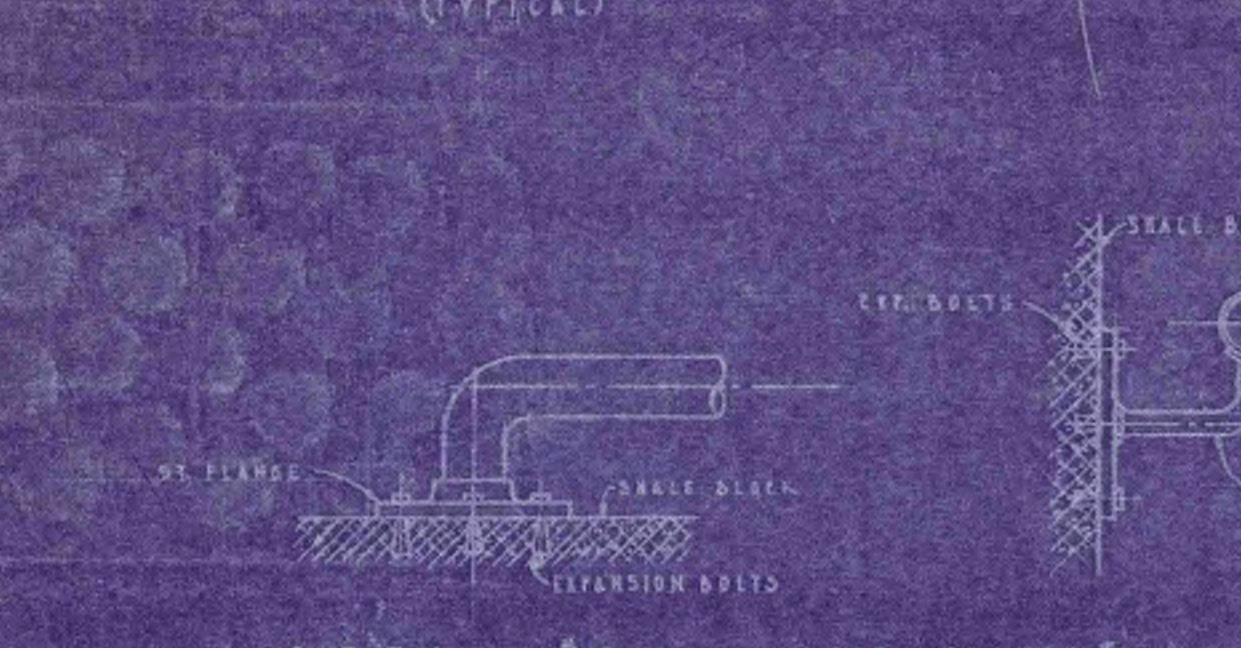

DETAIL #2  
SCALE 3/4" = 1'-0"  
(TYPICAL)

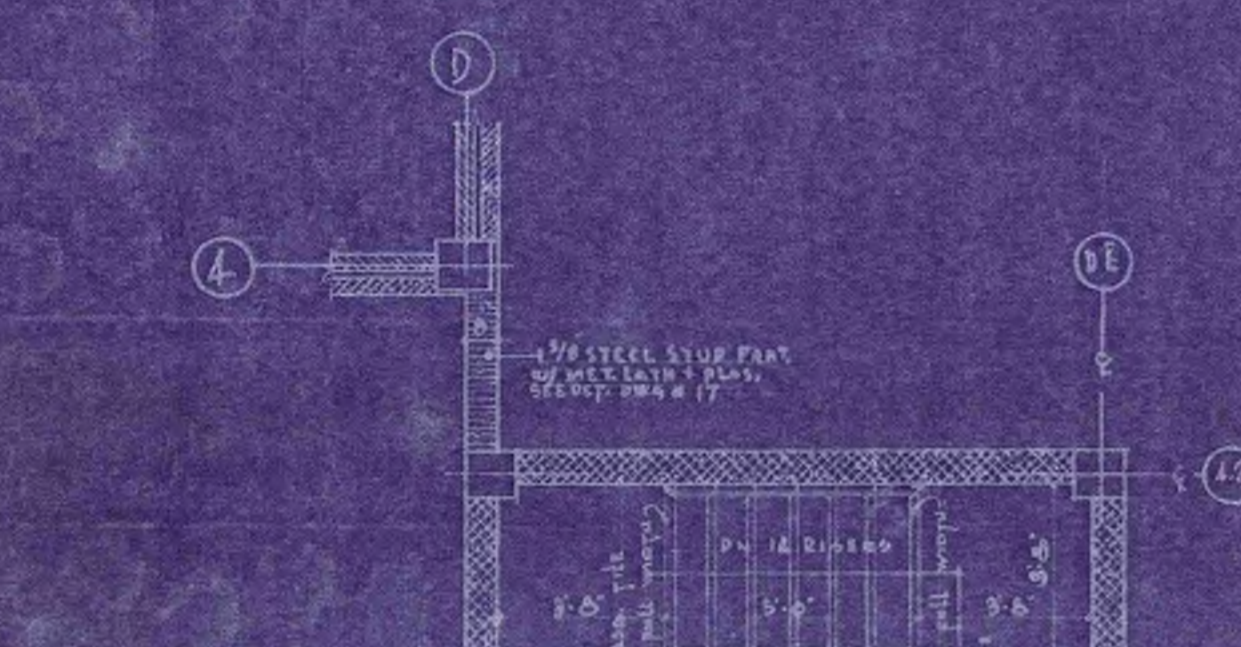

DETAIL #3  
SCALE 3/4" = 1'-0"  
(TYPICAL)

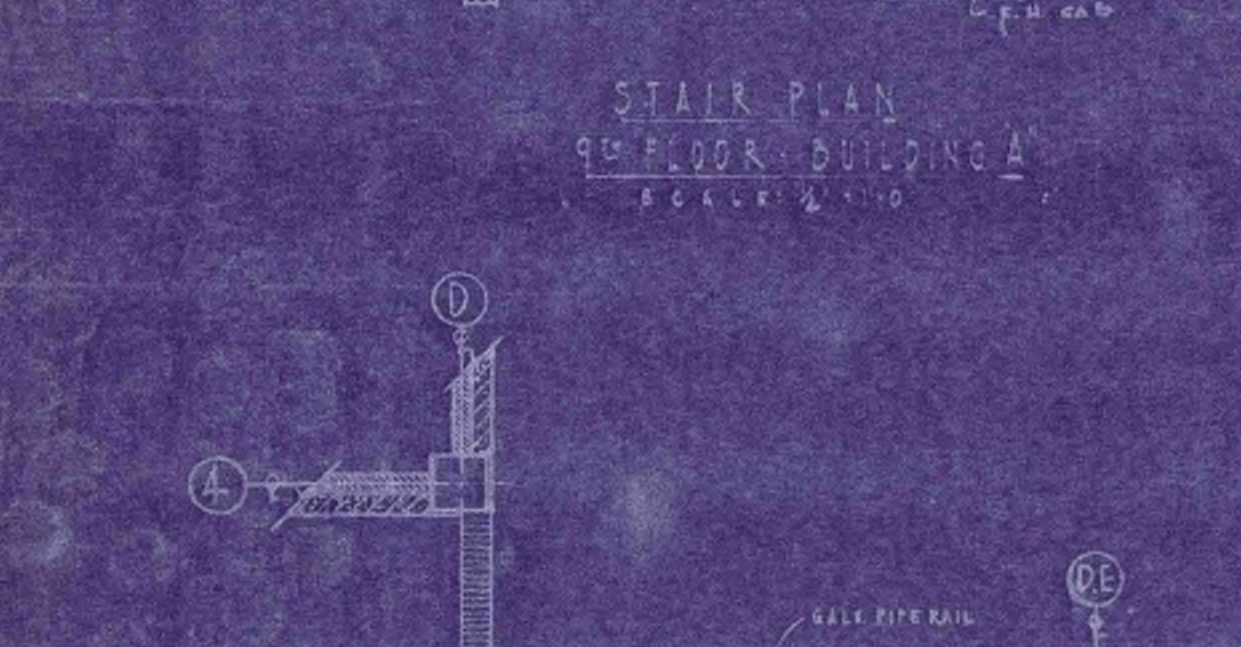

STAIR PLAN  
9th FLOOR - BUILDING A  
SCALE 1/4" = 1'-0"



STAIR PLAN  
FLOOR 2 THRU 8 - BUILDING A  
SCALE 1/4" = 1'-0"

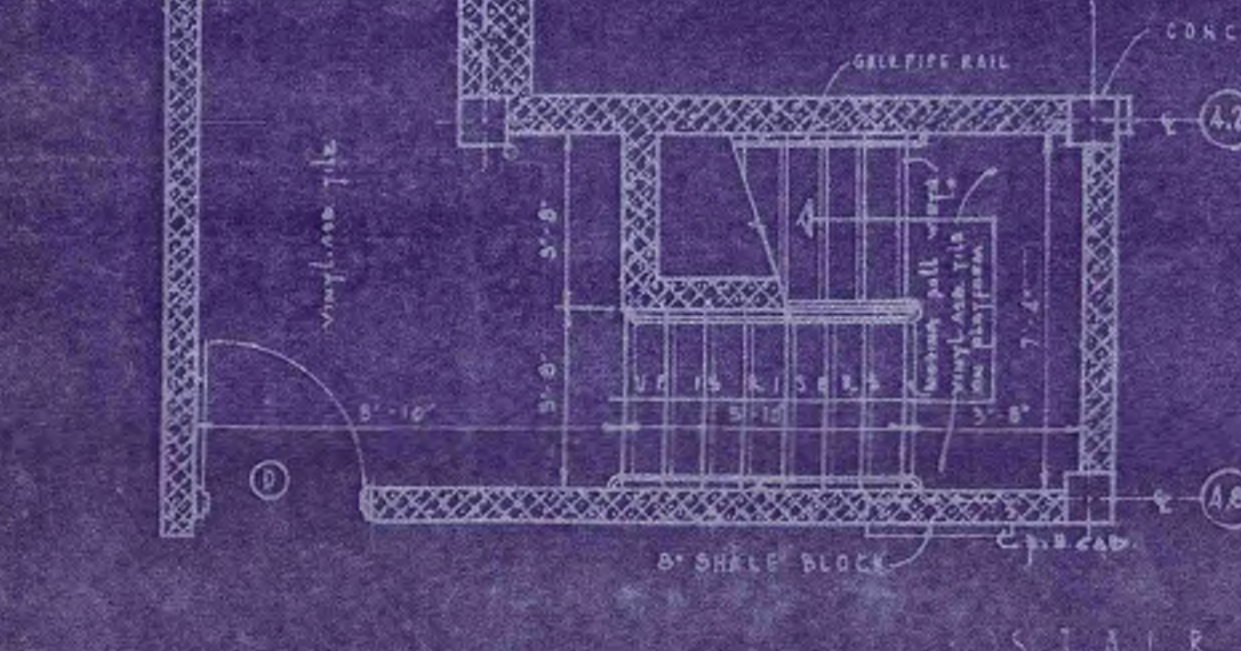

STAIR PLAN  
1st FLOOR - BUILDING A  
SCALE 1/4" = 1'-0"

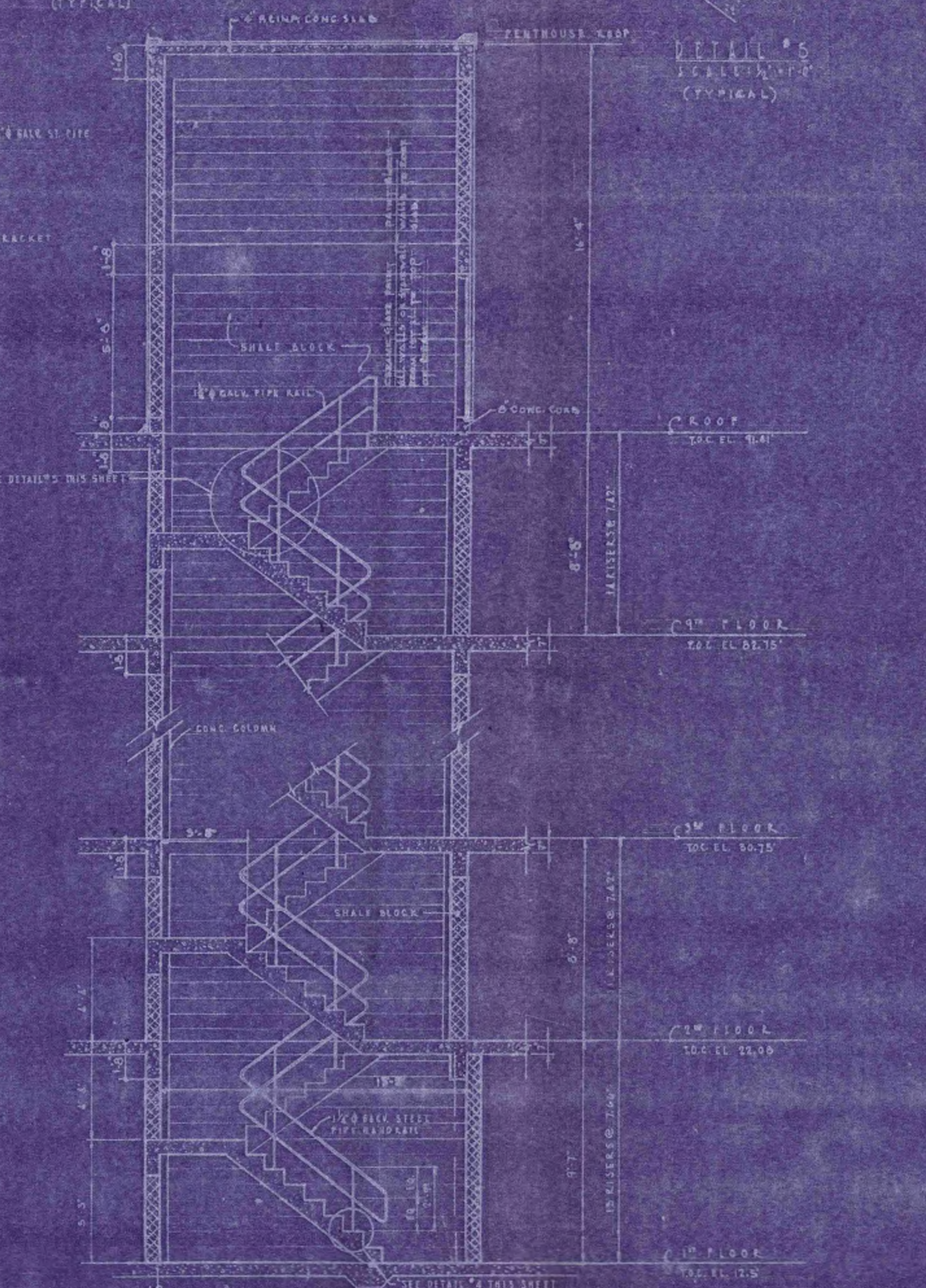

SECTION A-A  
SCALE 1/4" = 1'-0"

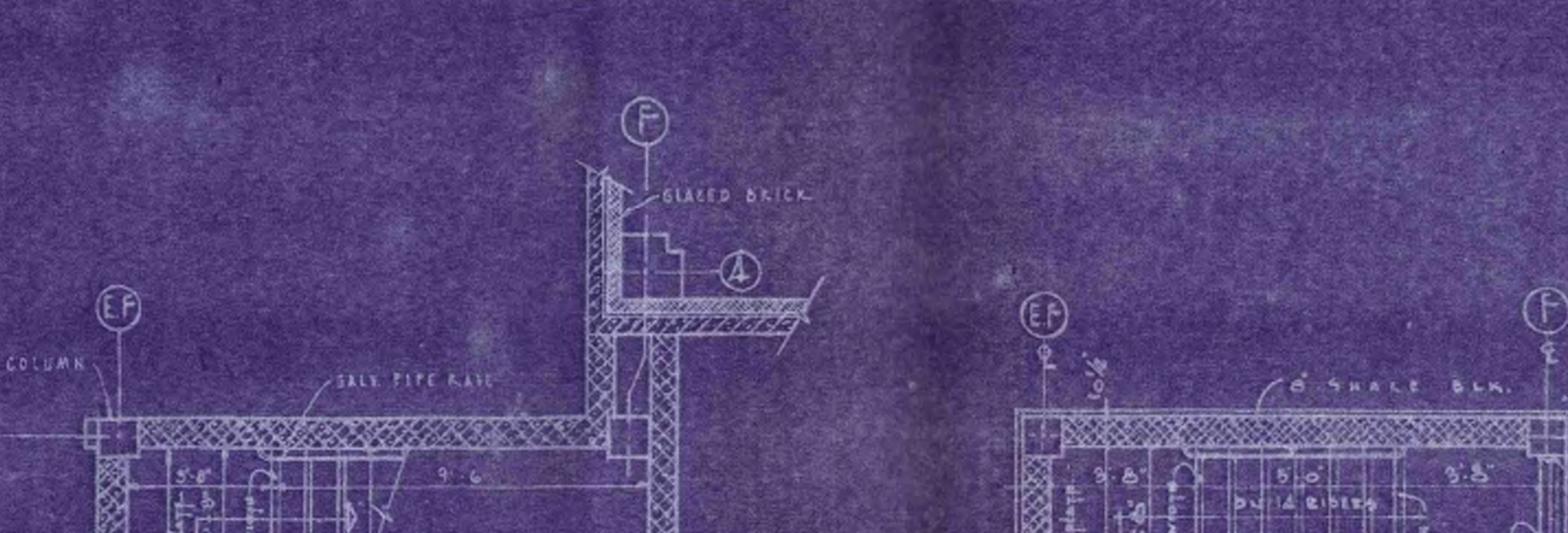

STAIR PLAN  
12th FLOOR - BUILDING A  
SCALE 1/4" = 1'-0"



STAIR PLAN  
ROOF - BUILDING A  
SCALE 1/4" = 1'-0"

P.H.A. LOW RENT HOUSING, CONN 22-1  
WINTHROP COVE, NEW LONDON, CONN.  
SCHOLFIELD, LINDSAY & LIEBIG ARCHITECTS  
WATERFORD, CONNECTICUT  
DRAWN BY: CHL: P.H. DATE: 1/1/50

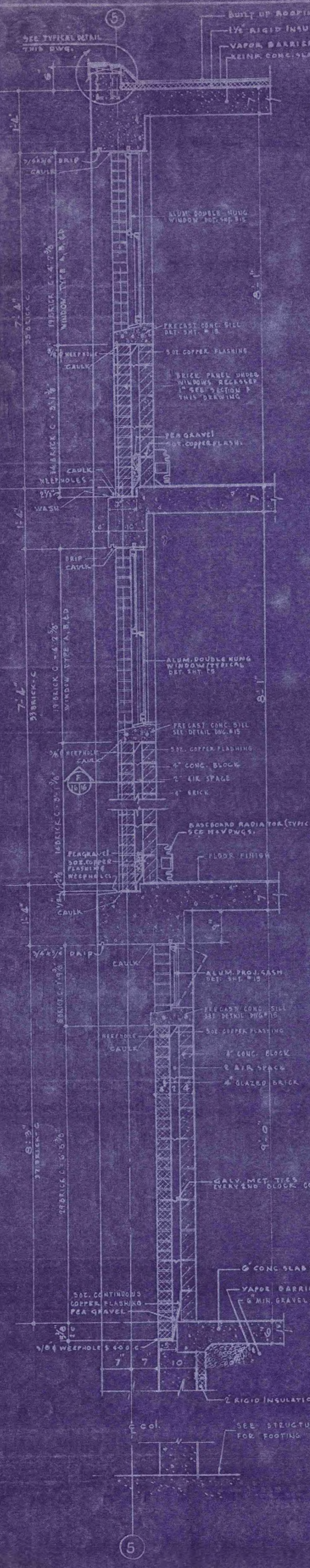

SECTION A  
SCALE 3/4" = 1'-0"

TYPICAL BUILDING SECTION  
BUILDINGS A & B

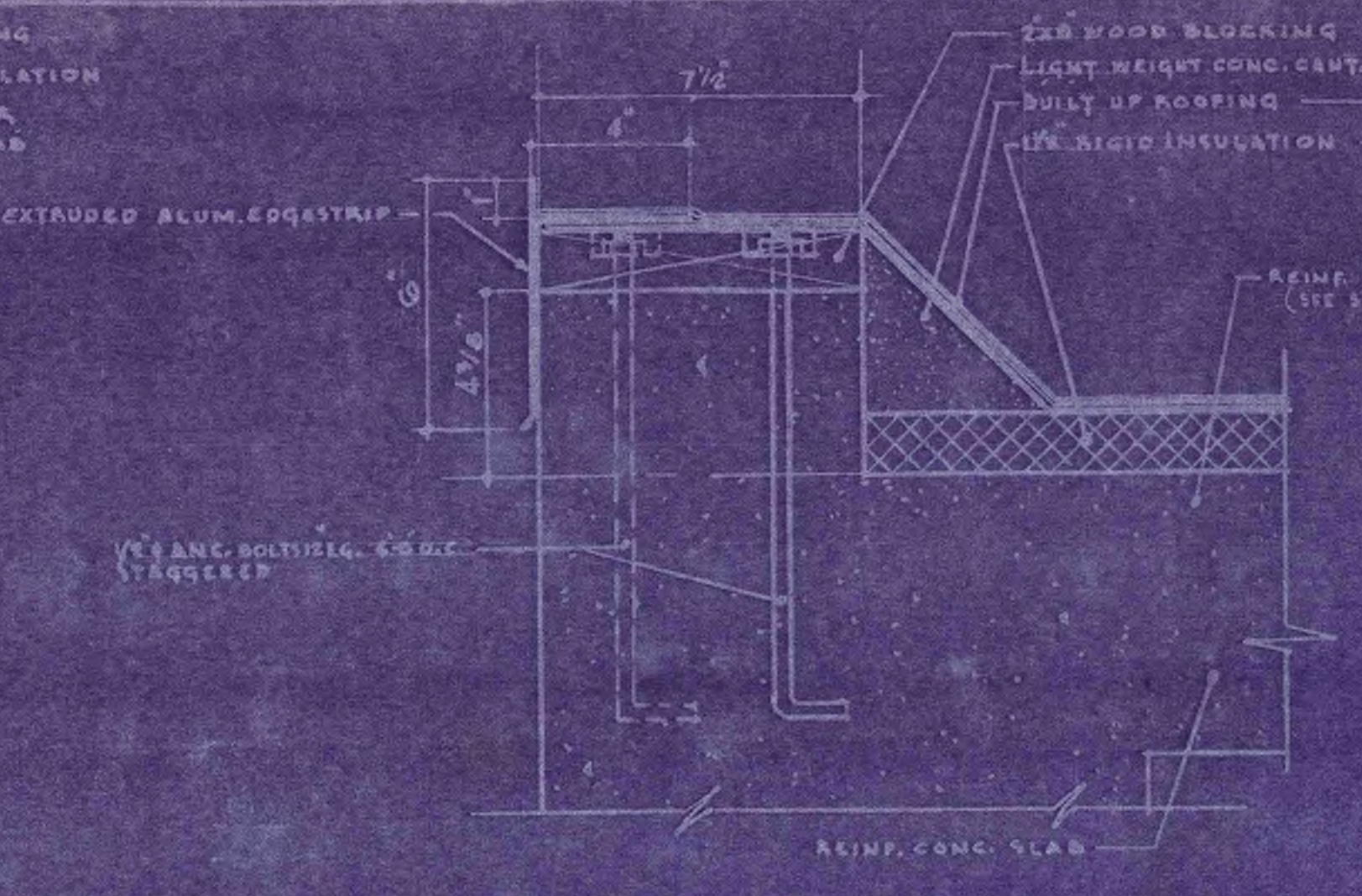

TYPICAL EDGESTRIP DETAIL  
SCALE 3/4" = 1'-0"

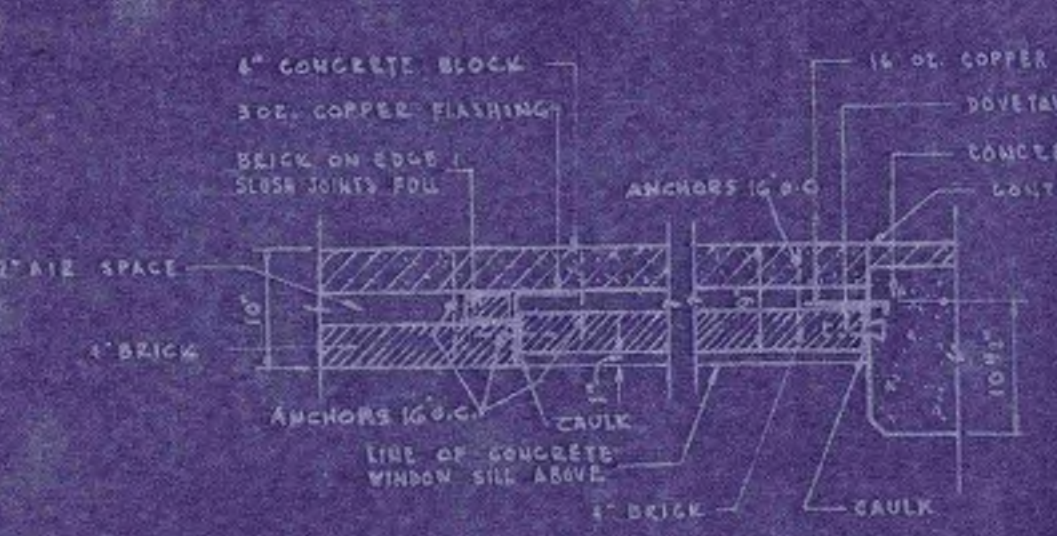

SECTION F  
SCALE 1/4" = 1'-0"

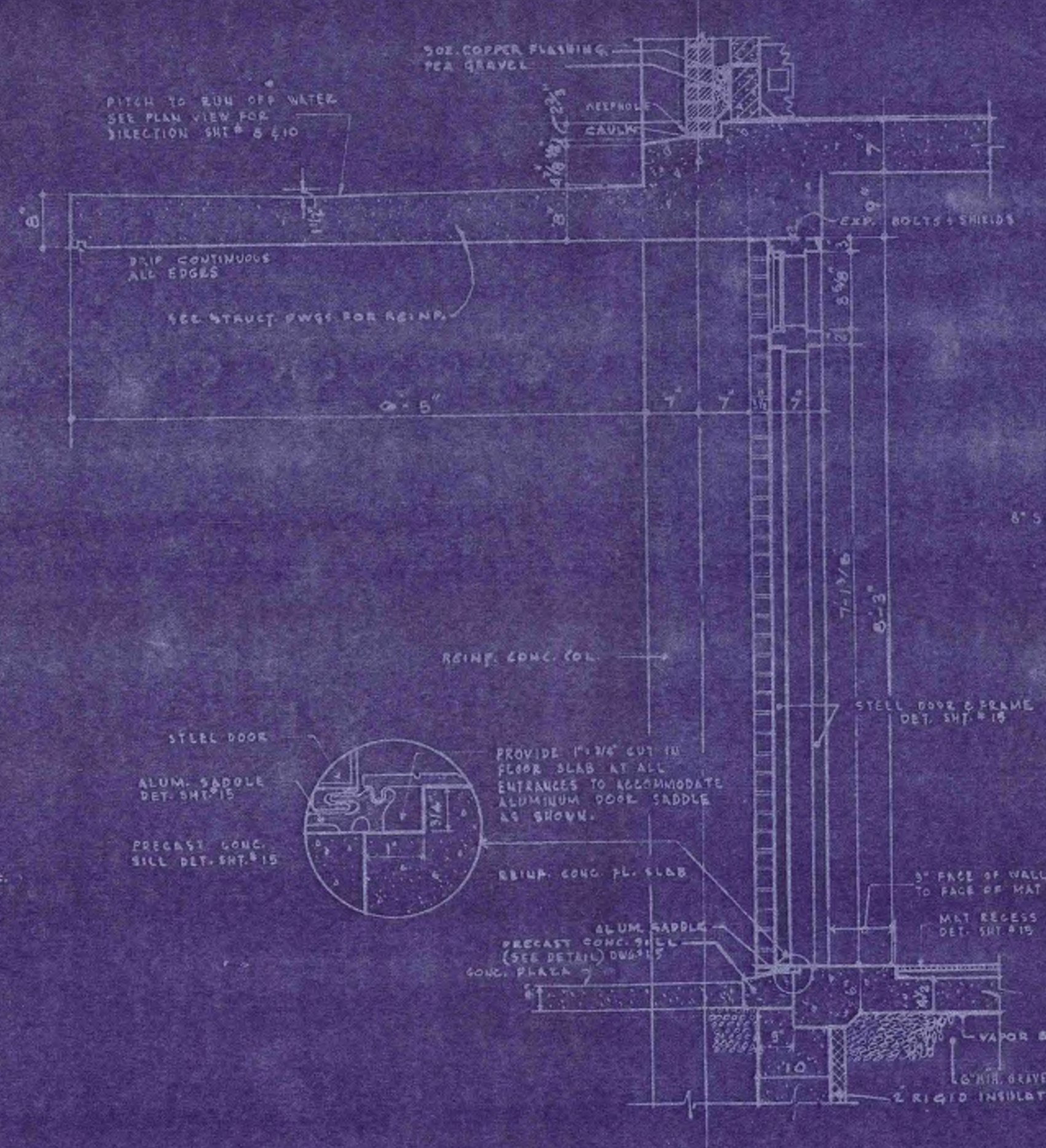

SECTION B  
SCALE 3/4" = 1'-0"

TYPICAL BUILDING SECTION  
BUILDINGS A & B

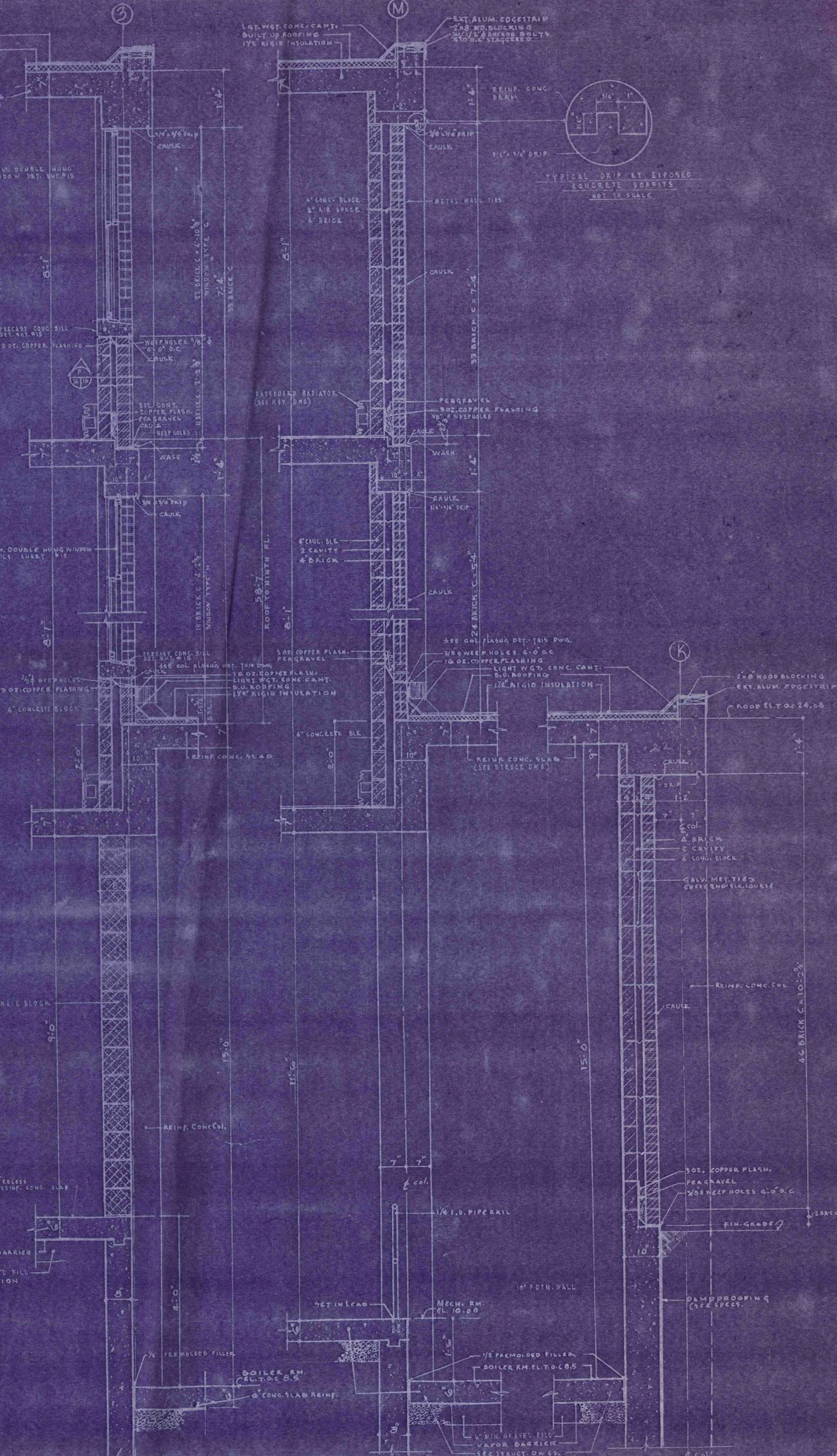

SECTION C  
SCALE 3/4" = 1'-0"

TYPICAL BUILDING SECTION  
BUILDINGS A & B

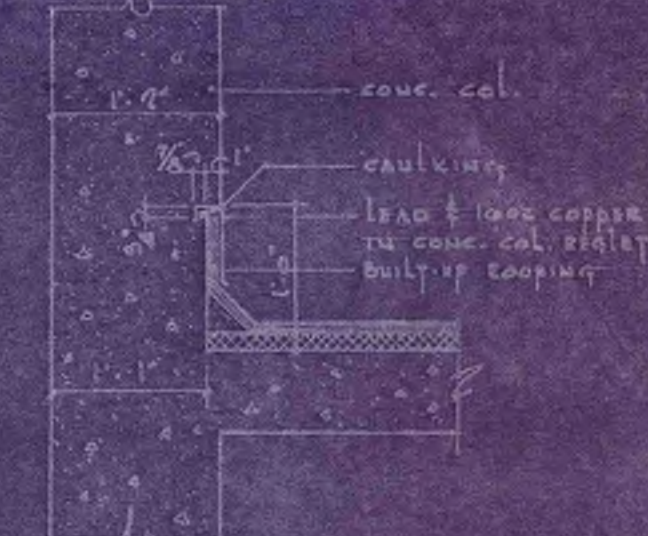

TYP. FLASHING DET.  
AT COL. ABOVE ROOF  
SCALE 3/4" = 1'-0"

PENTHOUSE FLOOR PLAN-BLDG. 'A'-13'-10"

PENTHOUSE FLOOR PLAN-BLDG. 'B'-13'-10"

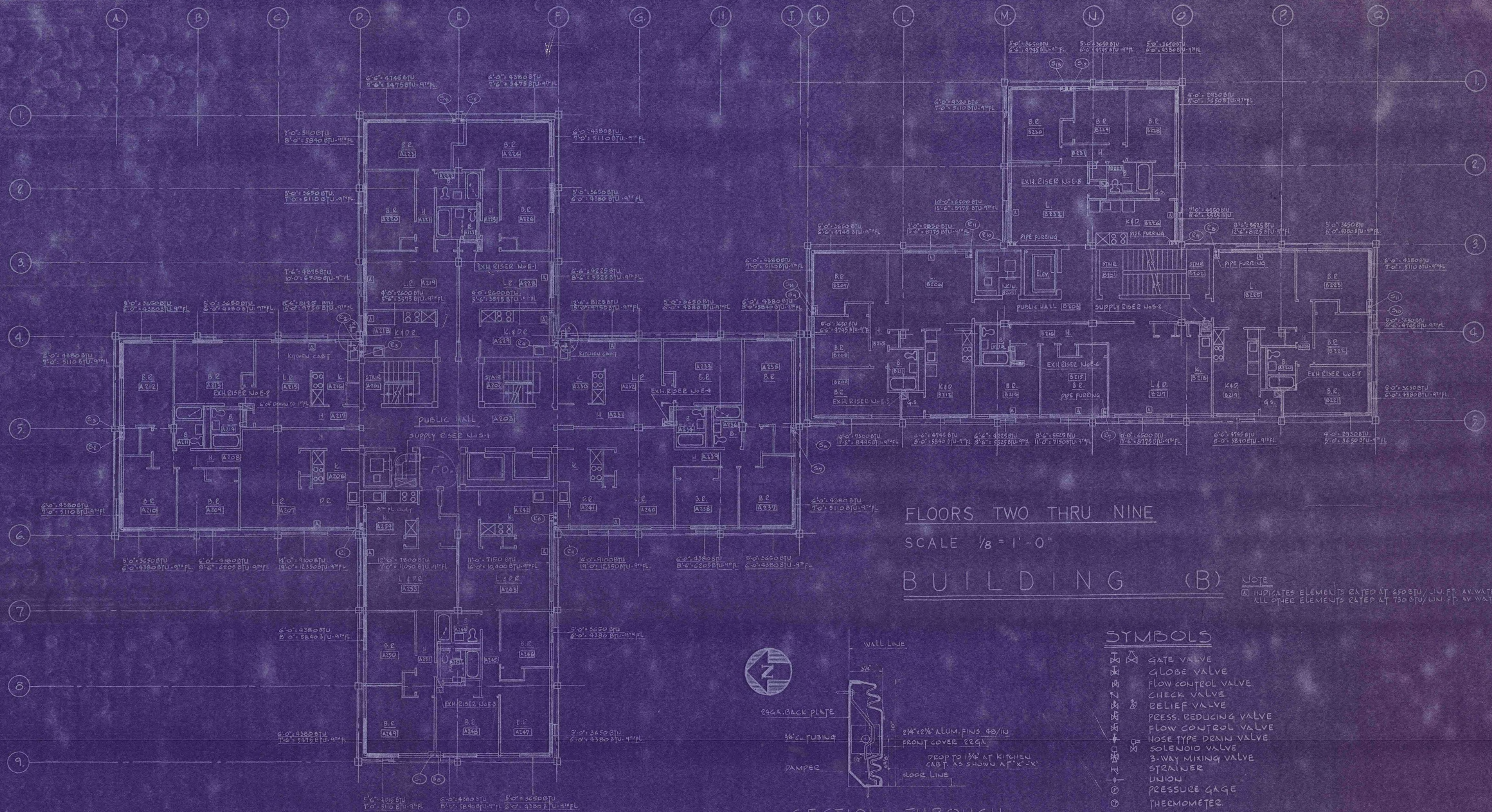

FLOORS TWO THRU NINE  
SCALE 1/8" = 1'-0"

BUILDING (B)

NOTE:  
□ INDICATES ELEMENTS RATED AT 650 BTU/LIN. FT. AT WATER TEMP. 180°F.  
○ ALL OTHER ELEMENTS RATED AT 750 BTU/LIN. FT. AT WATER TEMP. 180°F.

FLOORS TWO THRU NINE  
SCALE 1/8" = 1'-0"  
BUILDING (A)

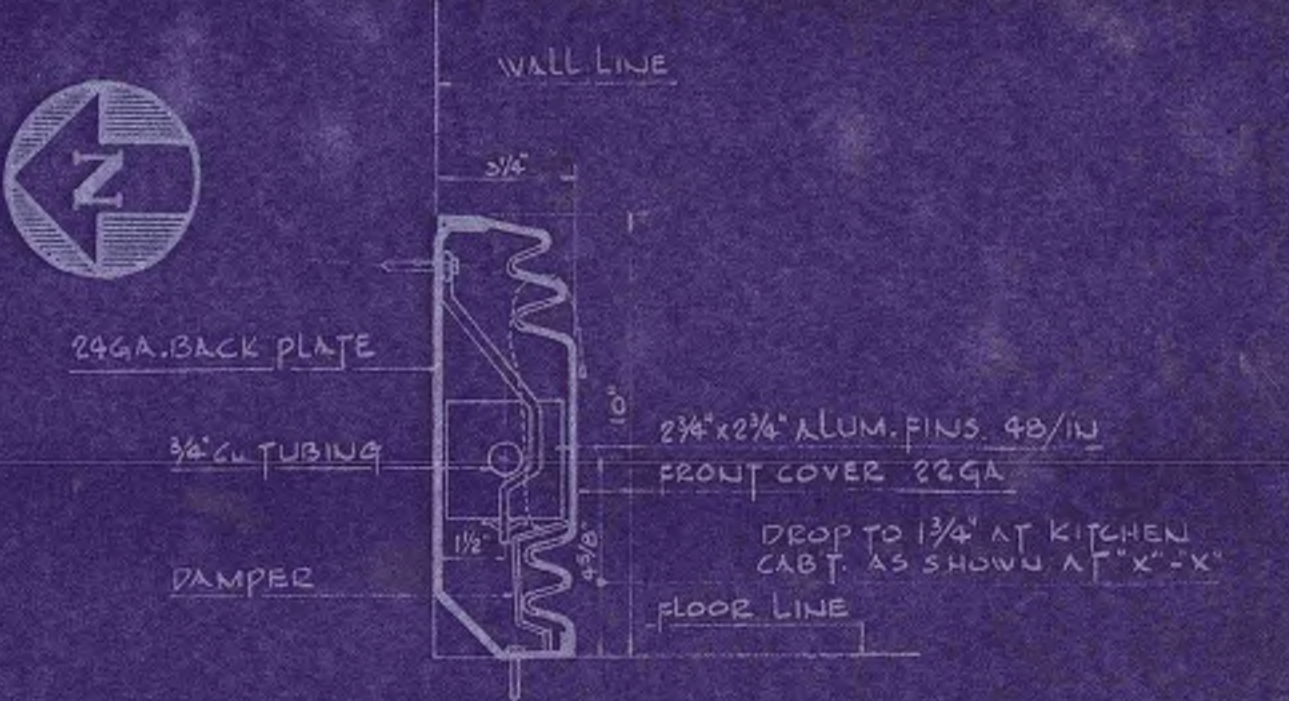

SECTION THROUGH  
BASEBOARD RADIATOR  
U.T.S.

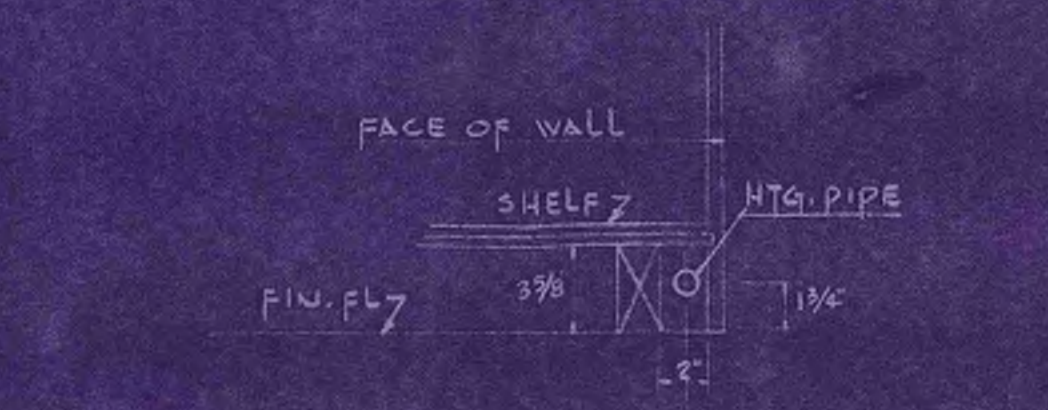

SECTION X-X SHOWING DETAIL OF  
BASEBOARD RAD. PIPE THRU SINK CABT.

**SYMBOLS**

- ⊗ GATE VALVE
- ⊙ GLOBE VALVE
- ⊘ FLOW CONTROL VALVE
- ⊚ CHECK VALVE
- ⊛ BELIEF VALVE
- ⊜ PRESS. REDUCING VALVE
- ⊝ FLOW CONTROL VALVE
- ⊞ HOSE TYPE DRAIN VALVE
- ⊟ SOLENOID VALVE
- ⊠ 3-WAY MIXING VALVE
- ⊡ STRAINER
- ⊢ UNION
- ⊣ PRESSURE GAGE
- ⊤ THERMOMETER
- PS— PRIMARY SUPPLY
- PR— PRIMARY RETURN
- SWS— SECONDARY WATER SUPPLY
- SRR— SECONDARY WATER RETURN
- ⊙(10) SUPPLY RISER No. 10
- ⊙(R) RETURN RISER No. 8
- ⊠(12) ROOM NUMBERS

HEATING AND VENTILATING  
2ND TO 9TH FLOOR PLAN  
BUILDING A & B  
PHA LOW RENT HOUSING CONN 22-1  
WINTHROP COVE NEW LONDON CONN  
**SCHOLFIELD, LINDSAY & LIEBIG ARCHITECTS**  
WATERFORD, CONNECTICUT  
DRAWN W.S. CHECKED H.B.S. DATE JAN 24 1968

**FRED S. DUBIN ASSOCIATES**  
CONSULTING ENGINEERS  
635 FARMINGTON AVE. HARTFORD, CONN. 06105



DRAWING HV-2-30  
DATE JAN 24 1968

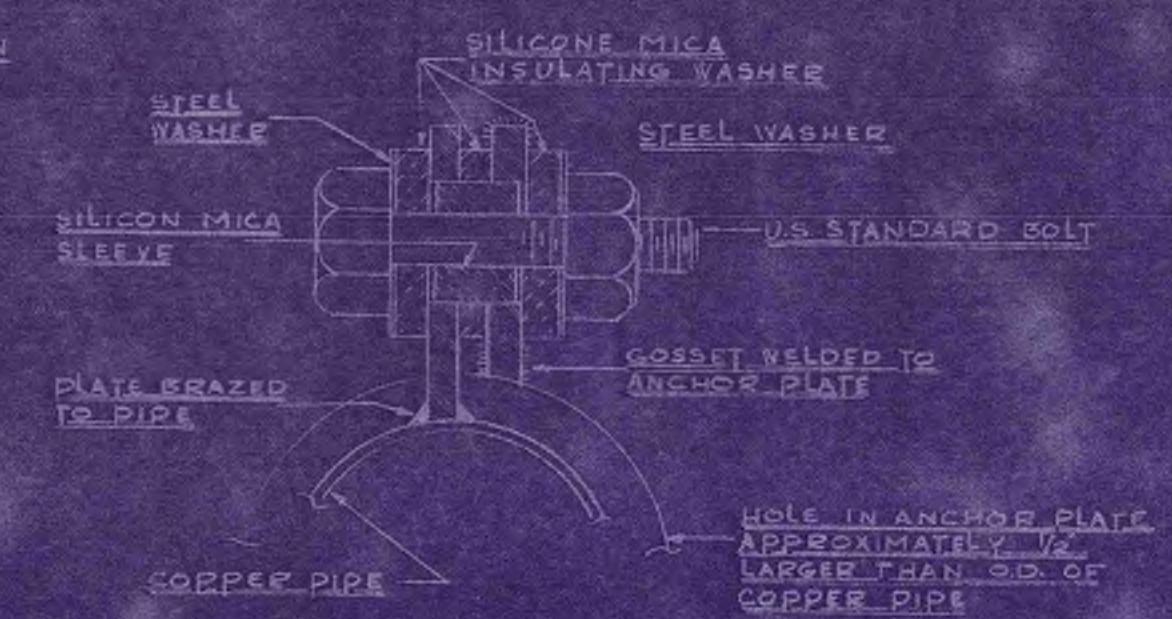
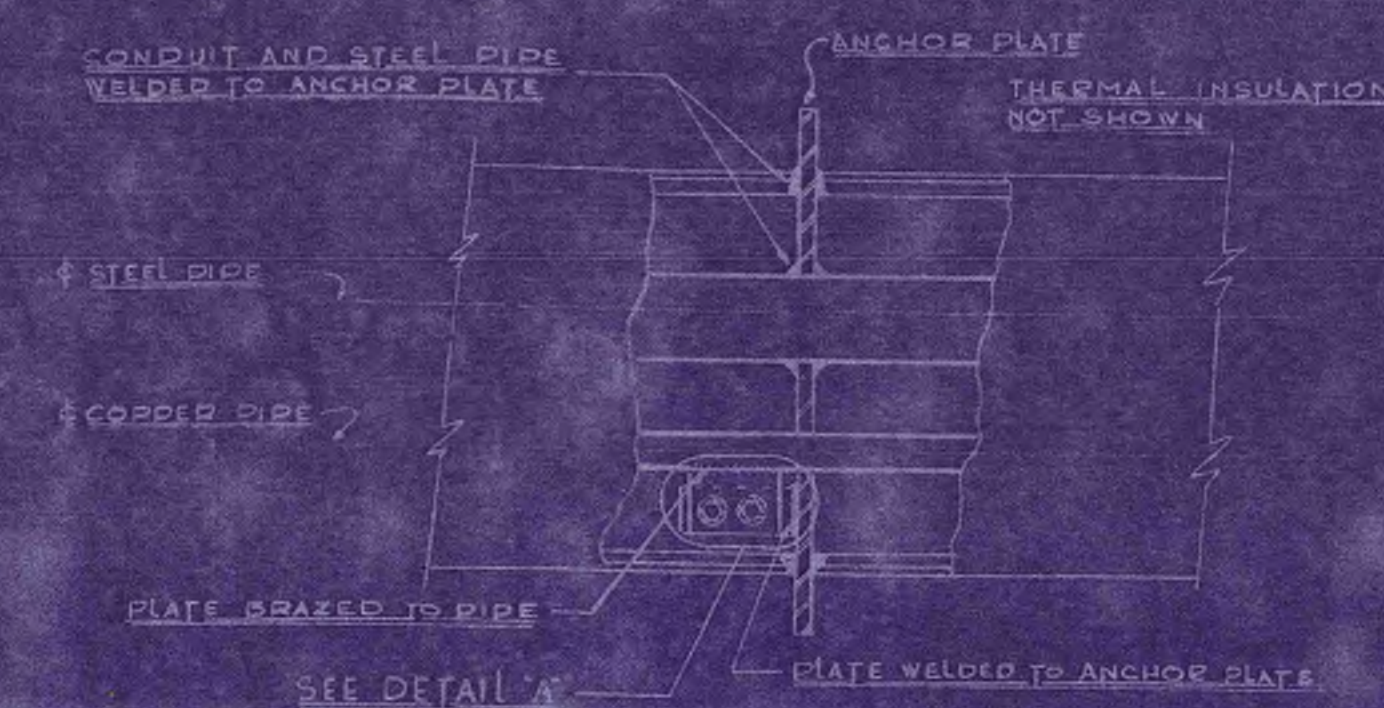

INSULATING ANCHOR DETAIL  
SCALE NONE

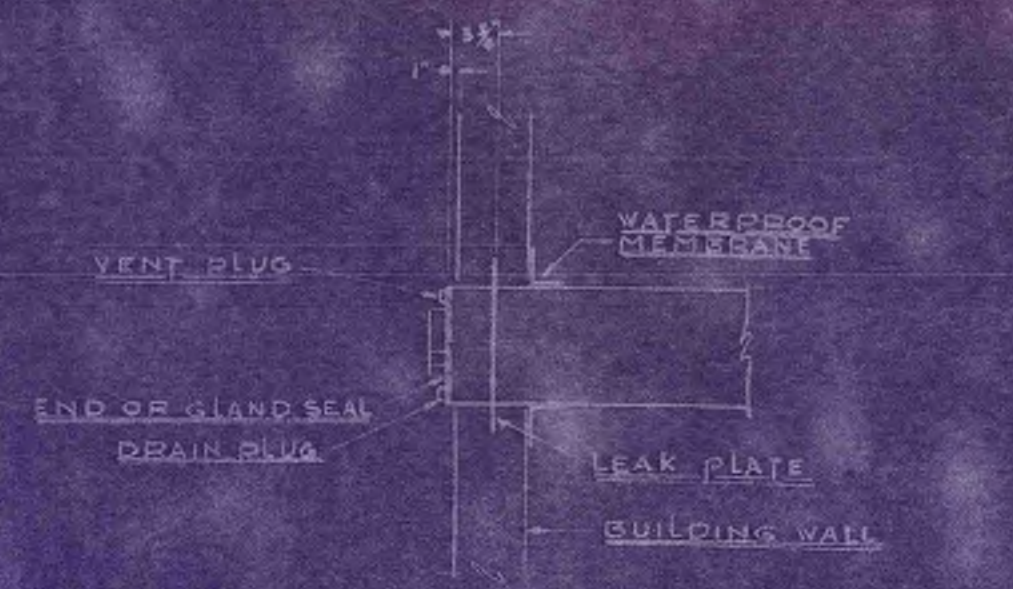

DETAIL CONDUIT ENTERING BUILDING  
SCALE NONE

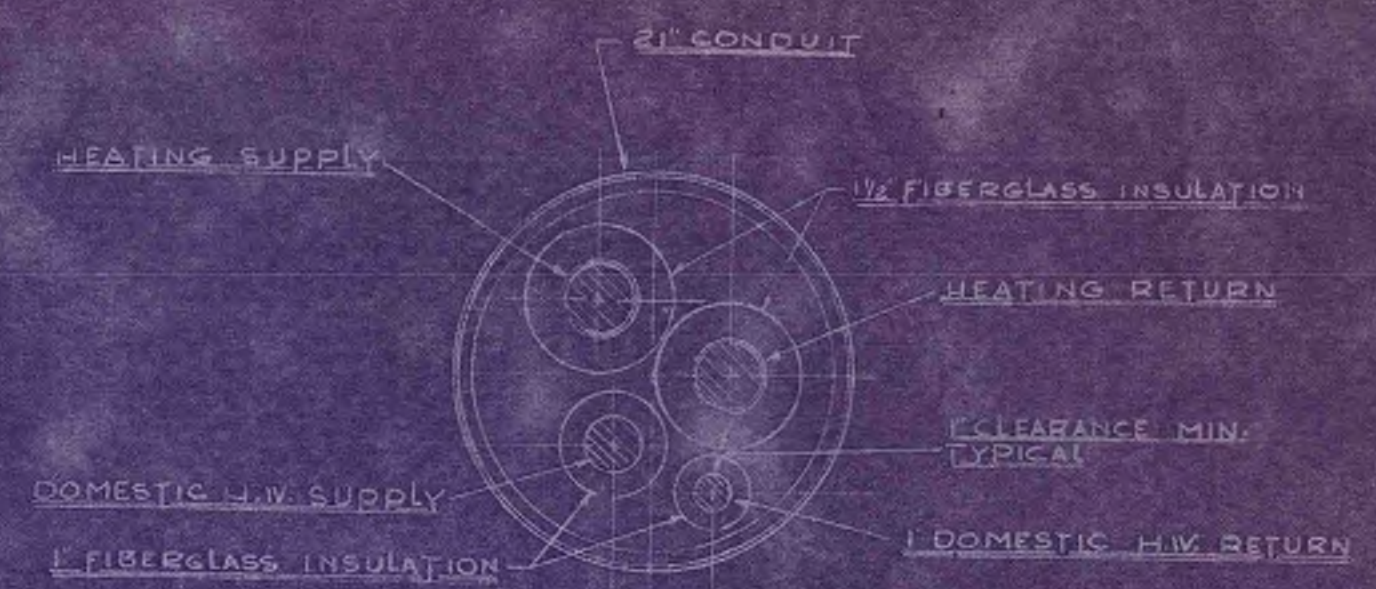

SECTION THROUGH CONDUIT  
SCALE NONE

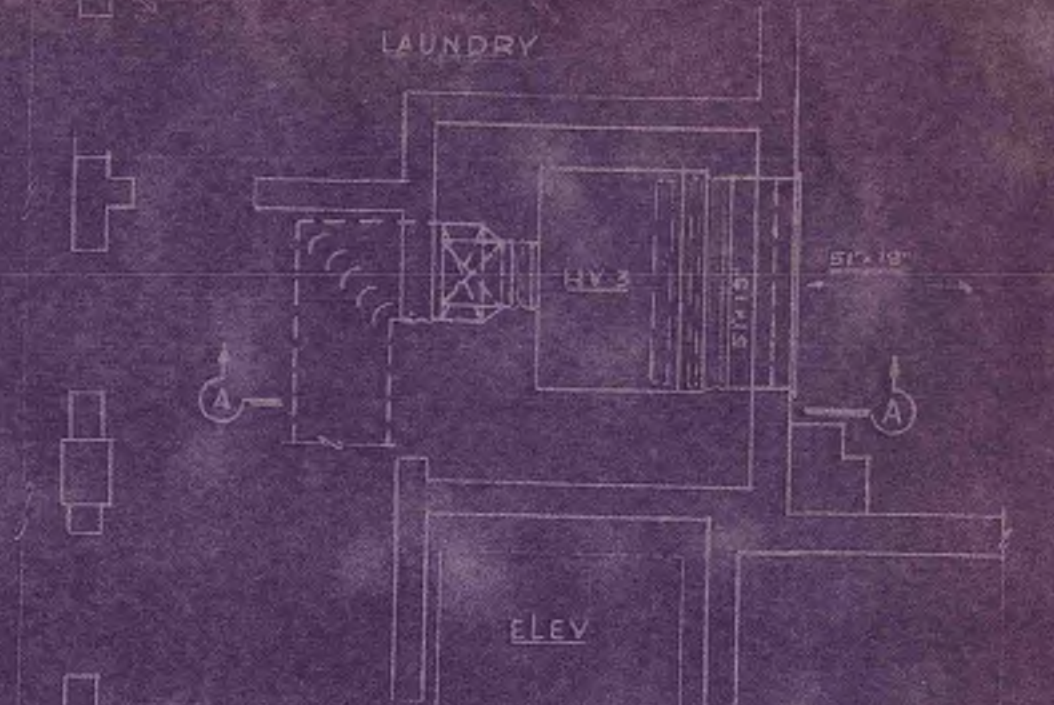

FAN ROOM DETAIL

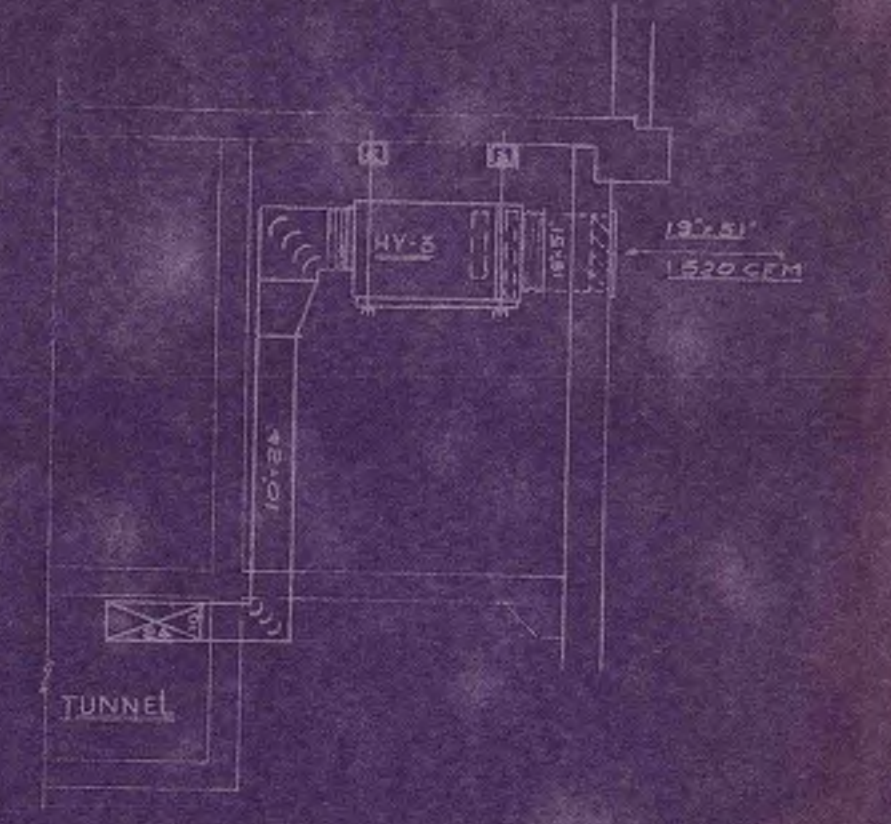

SECTION A-A

DETAILS of UNDERGROUND DISTRIBUTION CONDUIT

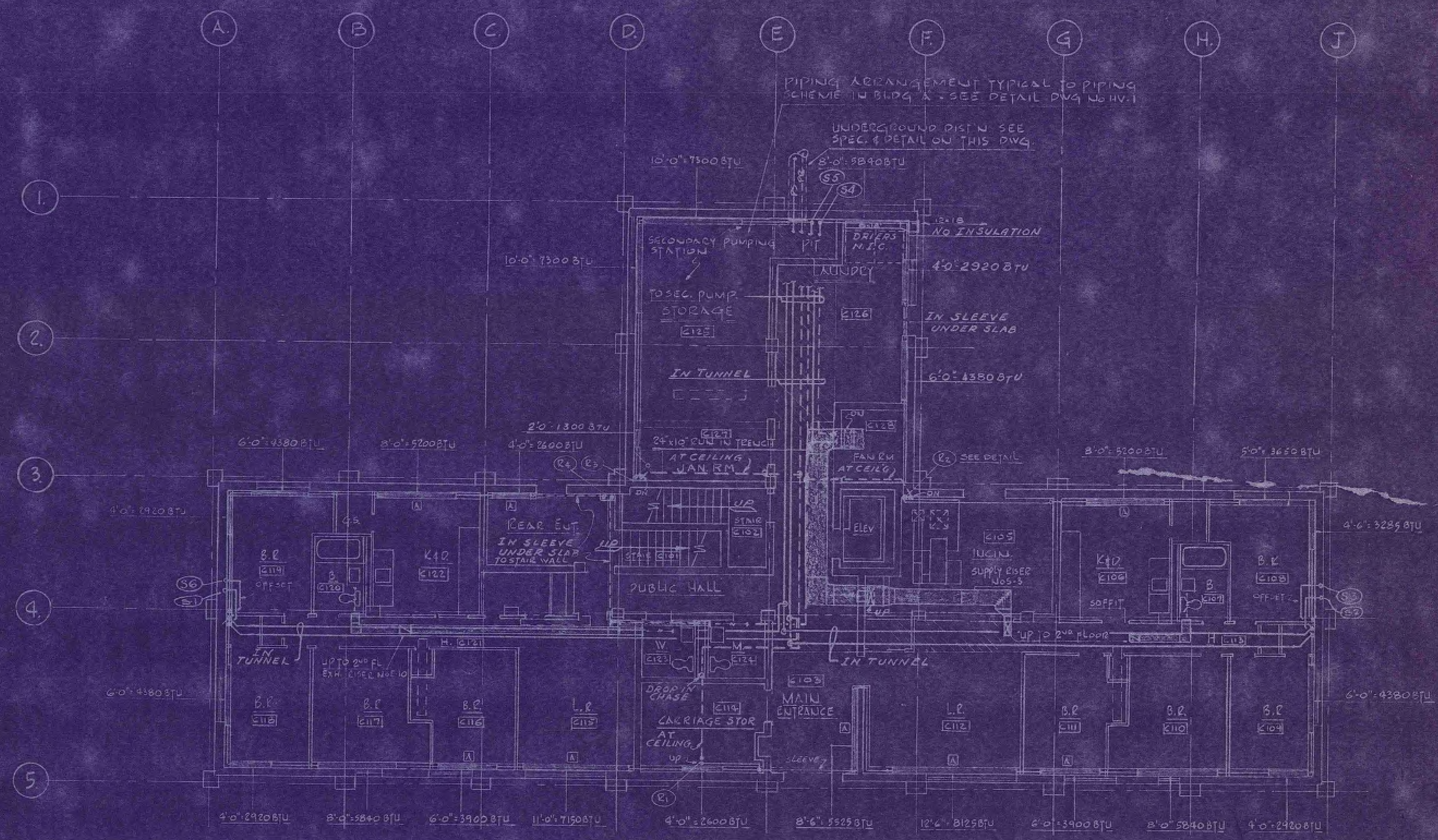

FIRST FLOOR PLAN  
SCALE 1/8" = 1'-0"  
BUILDING (C)

Note:  
□ INDICATES ELEMENTS RATED AT 650 BTU/LIN/FT. AT WATER TEMP 180°F  
ALL OTHER ELEMENTS RATED AT 750 BTU/LIN/FT. AT WATER TEMP 170°F

REVISED MARCH 12 1965  
HEATING AND VENTILATING  
1ST FLOOR PLAN BUILDING C  
PHA LOW RENT HOUSING CONN 22-1  
WINTHROP COVE NEW LONDON CONN  
SCHOLFIELD, LINDSAY & LIEBIG ARCHITECTS  
WATERFORD, CONNECTICUT  
DRAWN W.S. CHECKED H.S.S. DATE JAN 29 1965

FRED S. DUBIN ASSOCIATES  
CONSULTING ENGINEERS  
635 FARMINGTON AVE. HARTFORD, CONN. 06105



HV-3-31

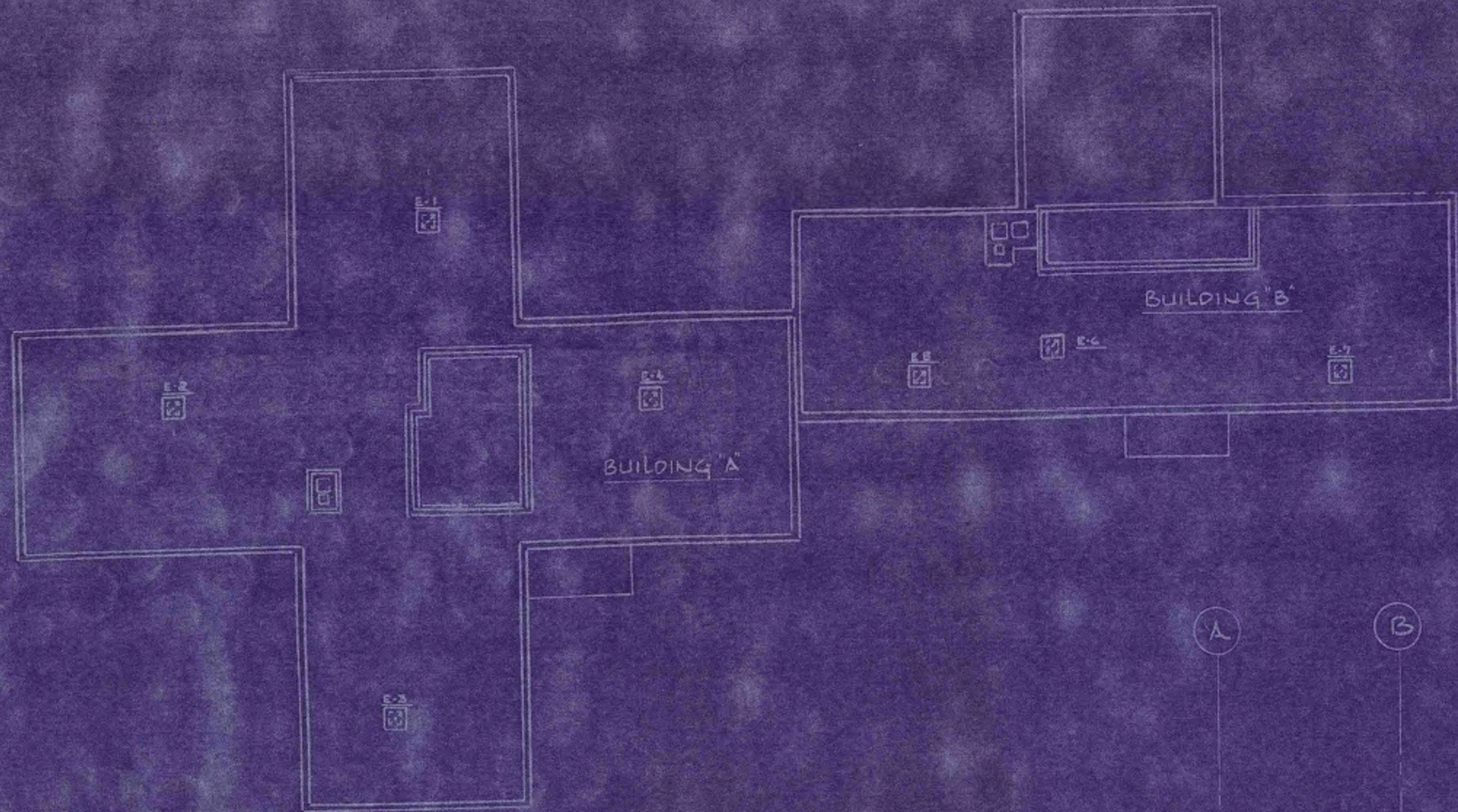

ROOF PLAN - BLDG A & B SHOWING EXHAUST FANS - 1/2" = 1'-0"

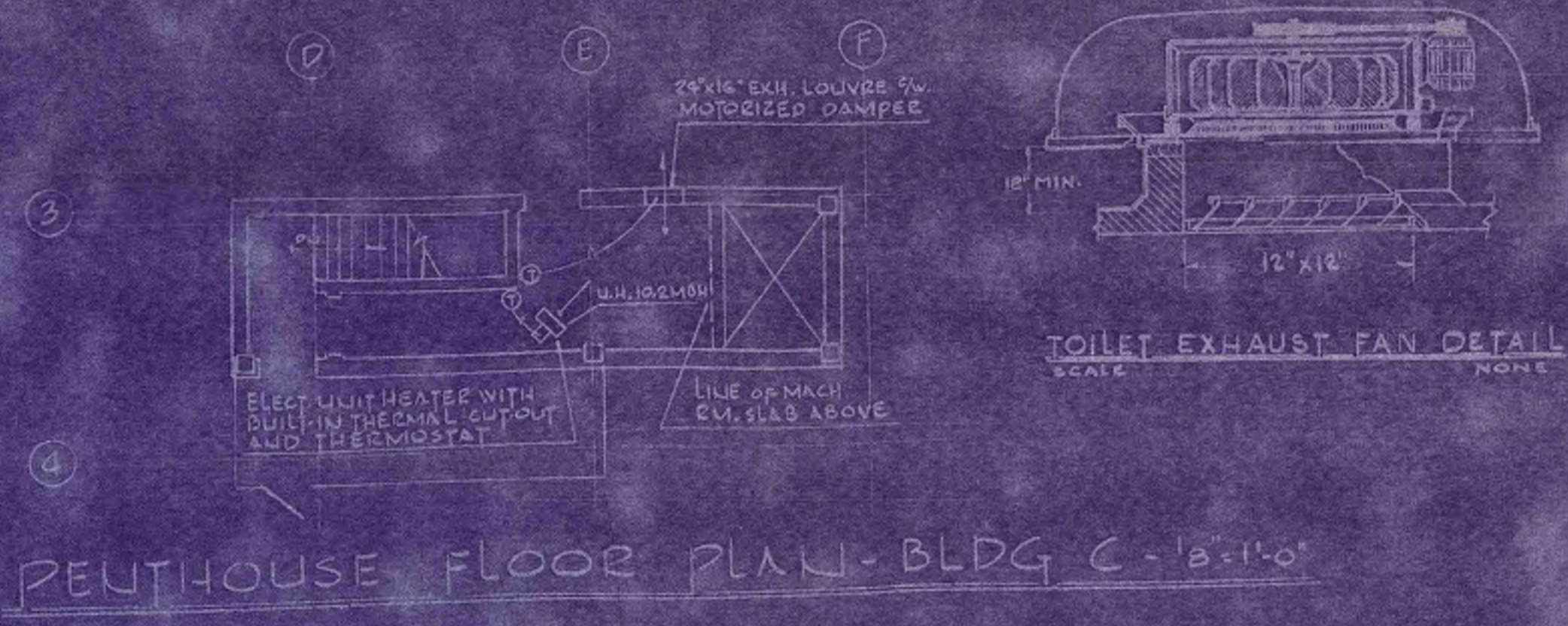

PENTHOUSE FLOOR PLAN - BLDG C - 1/8" = 1'-0"



ROOF PLAN - BLDG C SHOWING EXHAUST FANS - 1/2" = 1'-0"

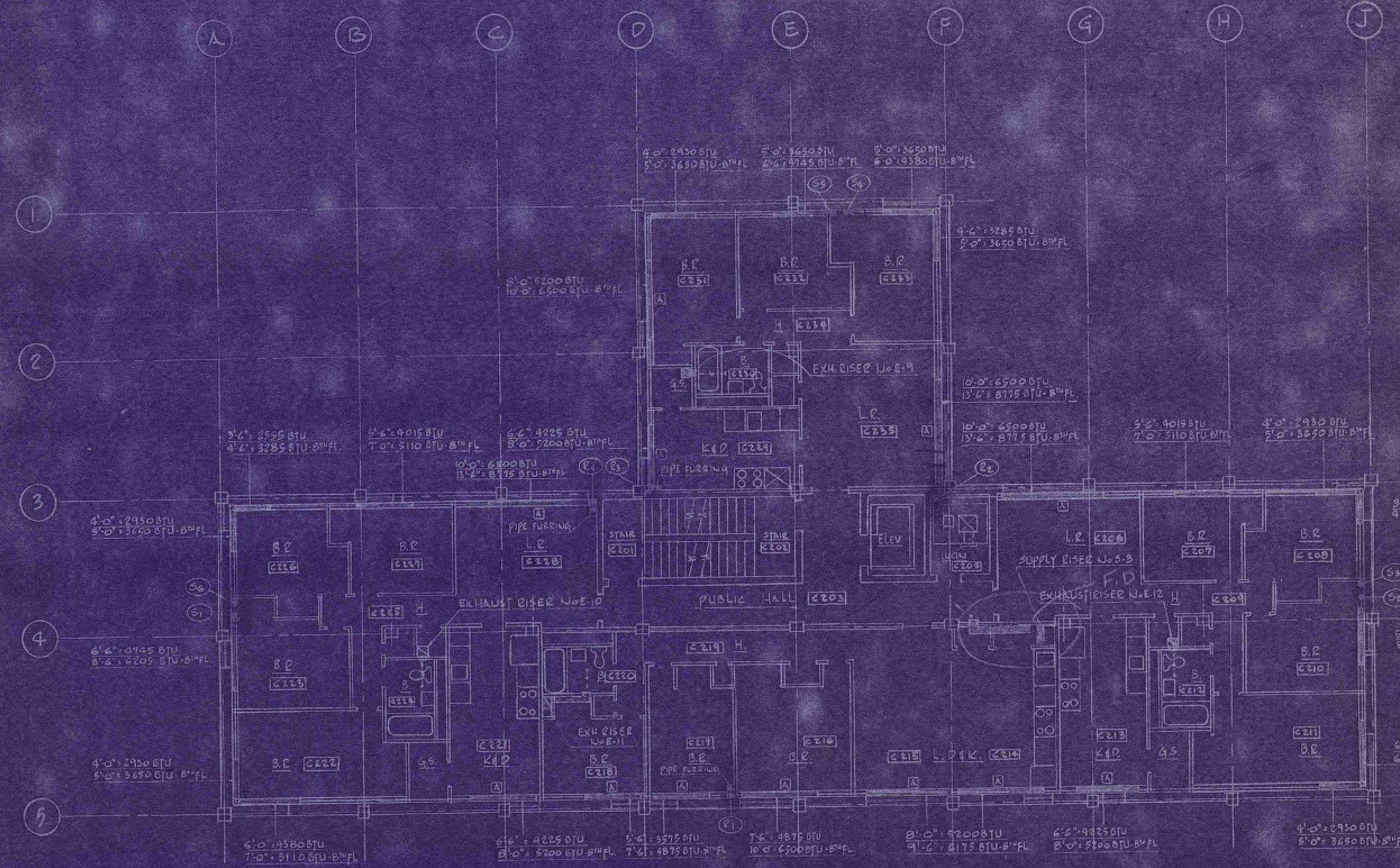

2<sup>ND</sup> THRU 8<sup>TH</sup> FLOOR PLAN  
SCALE 1/8" = 1'-0"  
BUILDING (C)



NOTE:  
□ INDICATES ELEMENTS RATED AT 650 BTU/LINE FT. AV. WATER TEMP. 180° F.  
ALL OTHER ELEMENTS RATED AT 750 BTU/LINE FT. AV. WATER TEMP. 190° F.



FRED S. DUBIN ASSOCIATES  
CONSULTING ENGINEERS  
635 FARMINGTON AVE. HARTFORD, CONN. 06105

HEATING AND VENTILATING  
2<sup>ND</sup> TO 8<sup>TH</sup> FLOOR PLANS  
BUILDING C & ROOF PLANS  
PHA LOW RENT HOUSING CONN 22-1  
WINTHROP COVE NEW LONDON CONN  
SCHOLFIELD, LINDSAY & LIEBIG ARCHITECTS  
WATERFORD, CONNECTICUT  
DRAWN W.S. CHECKED H.P.S. DATE JAN. 29 1965

DRAWING HV-4-32

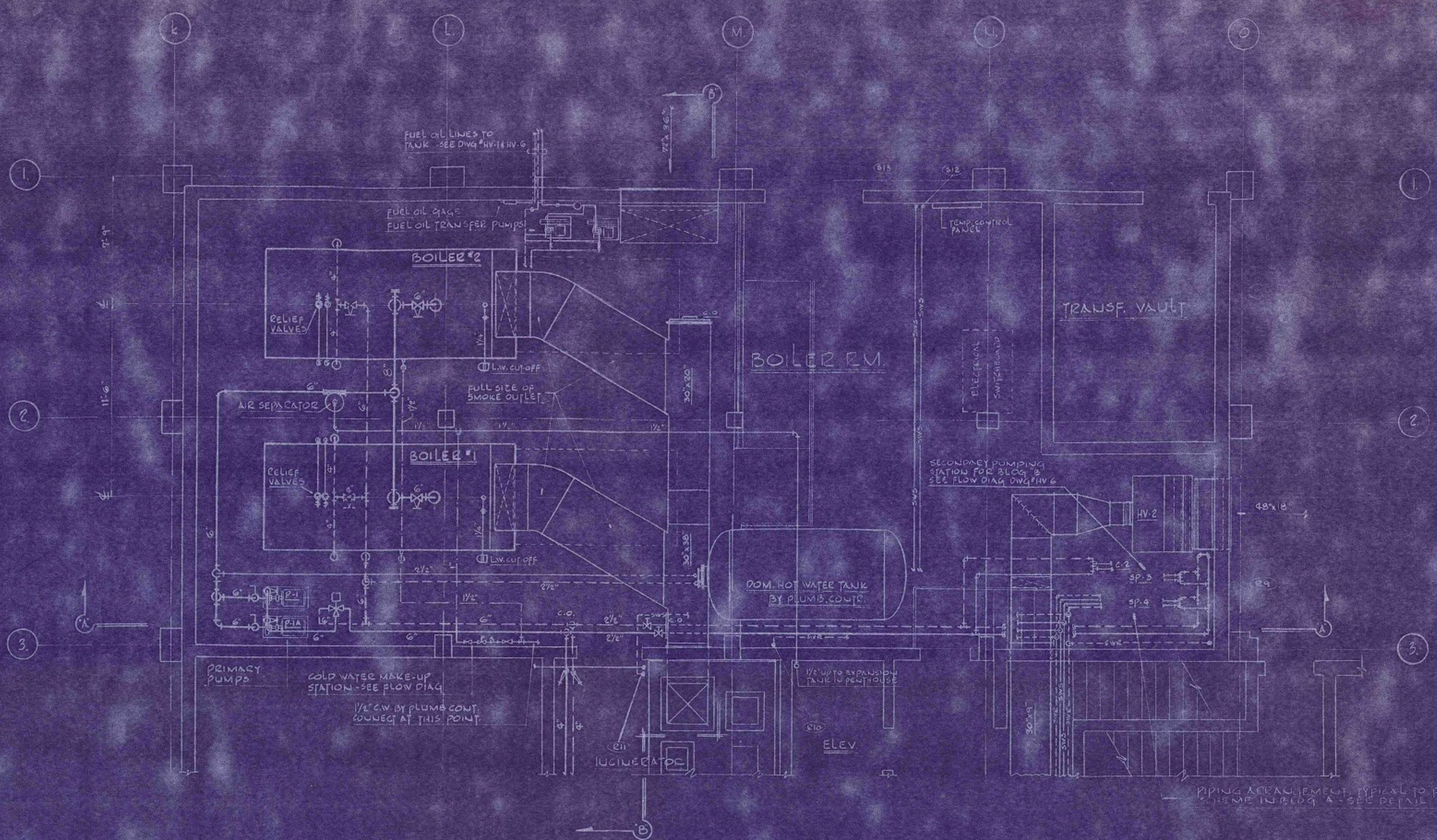

PLAN VIEW OF BOILER ROOM - 1/4" = 1'-0"

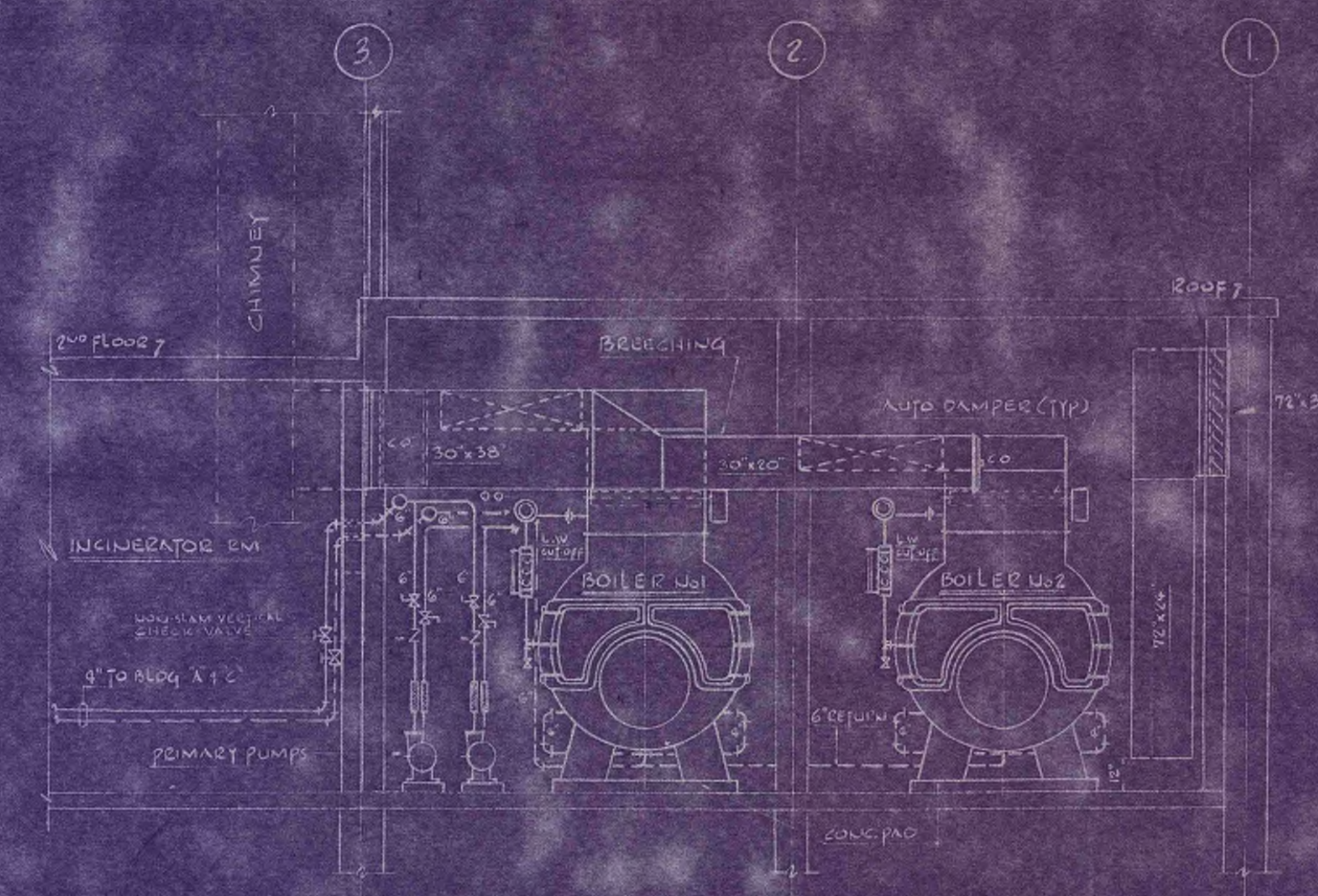

SECTION B-B - 1/4" = 1'-0"

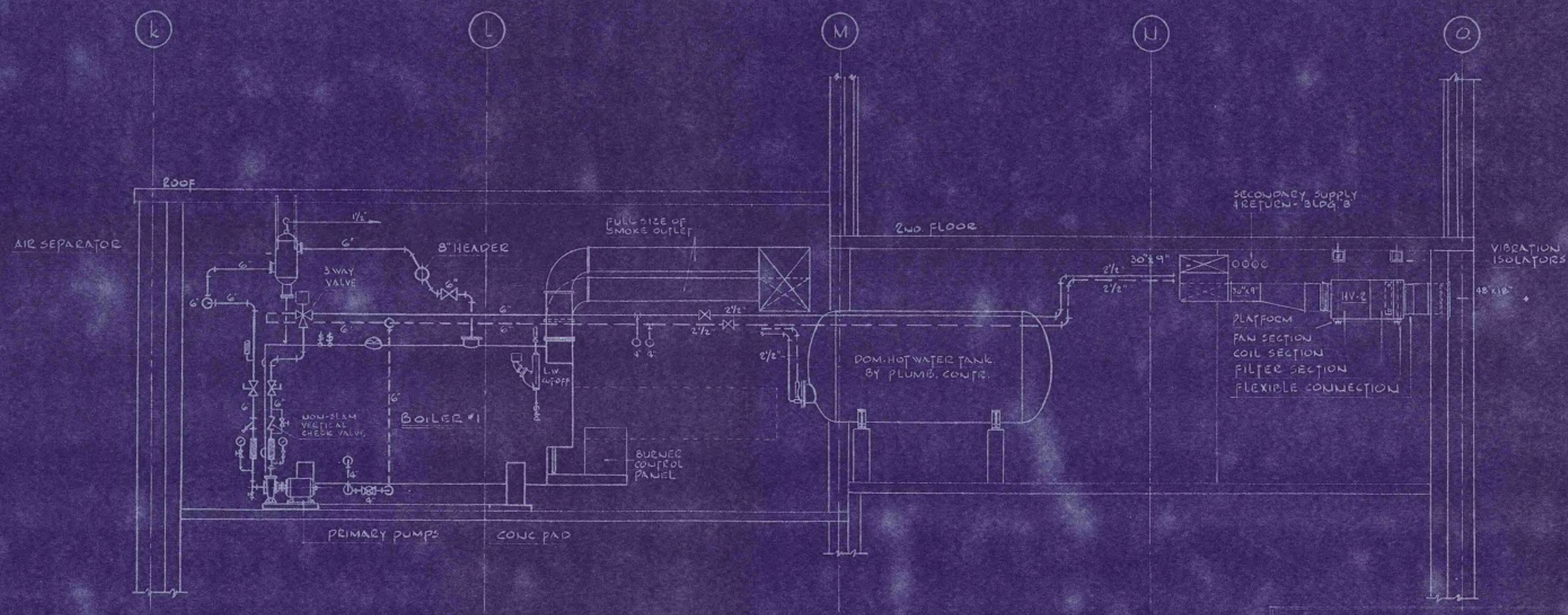

SECTION A-A - 1/4" = 1'-0"

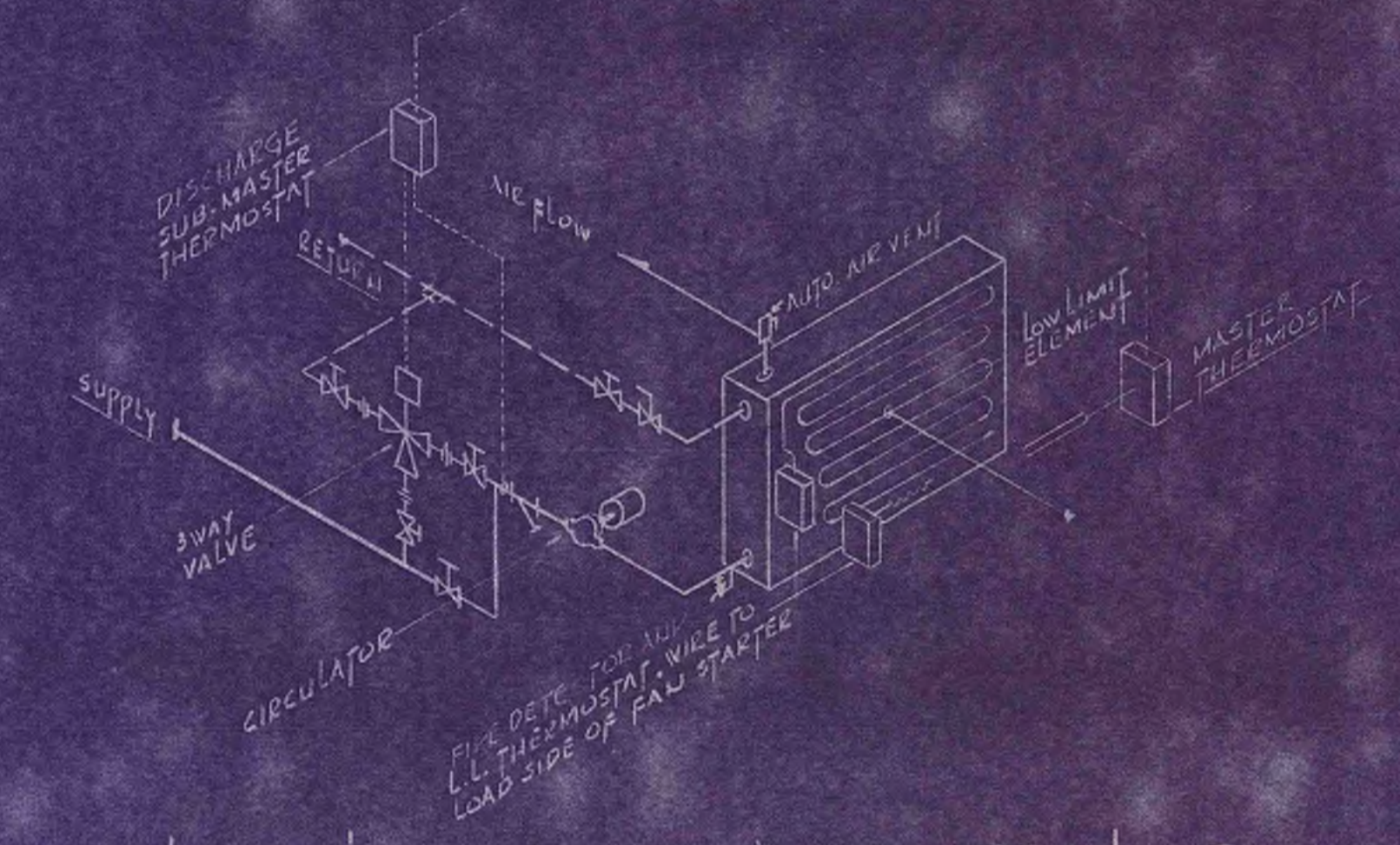

TYPICAL COIL PIPING & CONTROL DIAGRAM FOR VENTILATING UNITS U.S.H.V. 1, 2 & 3

HEATING & VENTILATING UNIT SCHEDULE																	
UNIT No.	CFM	MAX. O.V. F.P.M.	S.P. IN. H <sub>2</sub> O	FAN MOTOR HP	MBH	QPM	PRESS. DROP FF.F.T.	WATER AT	No ROWS	TYPE	MAX. FACE INT. VEL. F.P.M.	LEAV. PRCT. AIR @ F.H. H <sub>2</sub> O	UNIT MOUNTING & ARRANGEMENT	MIXING BOX	FILTER TYPE	REMARKS	
HV-1	2790	1005	1/2	250	36	36	0.5	20	4	AV	500	-10	110	0.10	HORIZONTAL-CEILING	NONE	FLAT-THROWAWAY
HV-2	1710	930	1/2	1055	1	22	0.5	20	4	AV	500	-10	110	0.10	"	"	"
HV-3	1520	820	1/2	1000	1	20	0.5	20	4	AV	500	-10	110	0.10	"	"	"

REVISED MARCH 12, 1965

HEATING AND VENTILATING  
BOILER ROOM

PHA LOW RENT HOUSING CONN 22-1  
WINTHROP COVE NEW LONDON CONN  
SCHOLFIELD, LINDSAY & LIEBIG ARCHITECTS

FRED S. DUBIN ASSOCIATES  
CONSULTING ENGINEERS  
635 FARMINGTON AVE. HARTFORD, CONN. 06105



WATERFORD, CONNECTICUT  
DRAWN W.S. CHECKED H.R.S. DATE JAN 24 1965

DRAWING HV-5-33

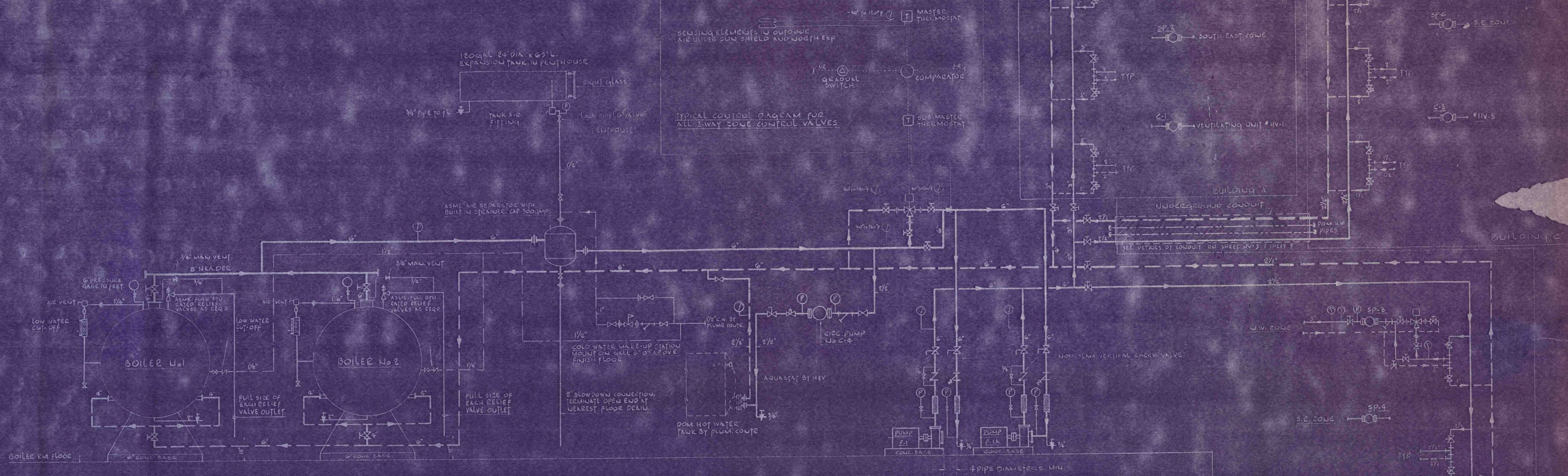

HEATING -- HOT WATER FLOW -- TEMPERATURE CONTROL & EQUIPMENT PIPING

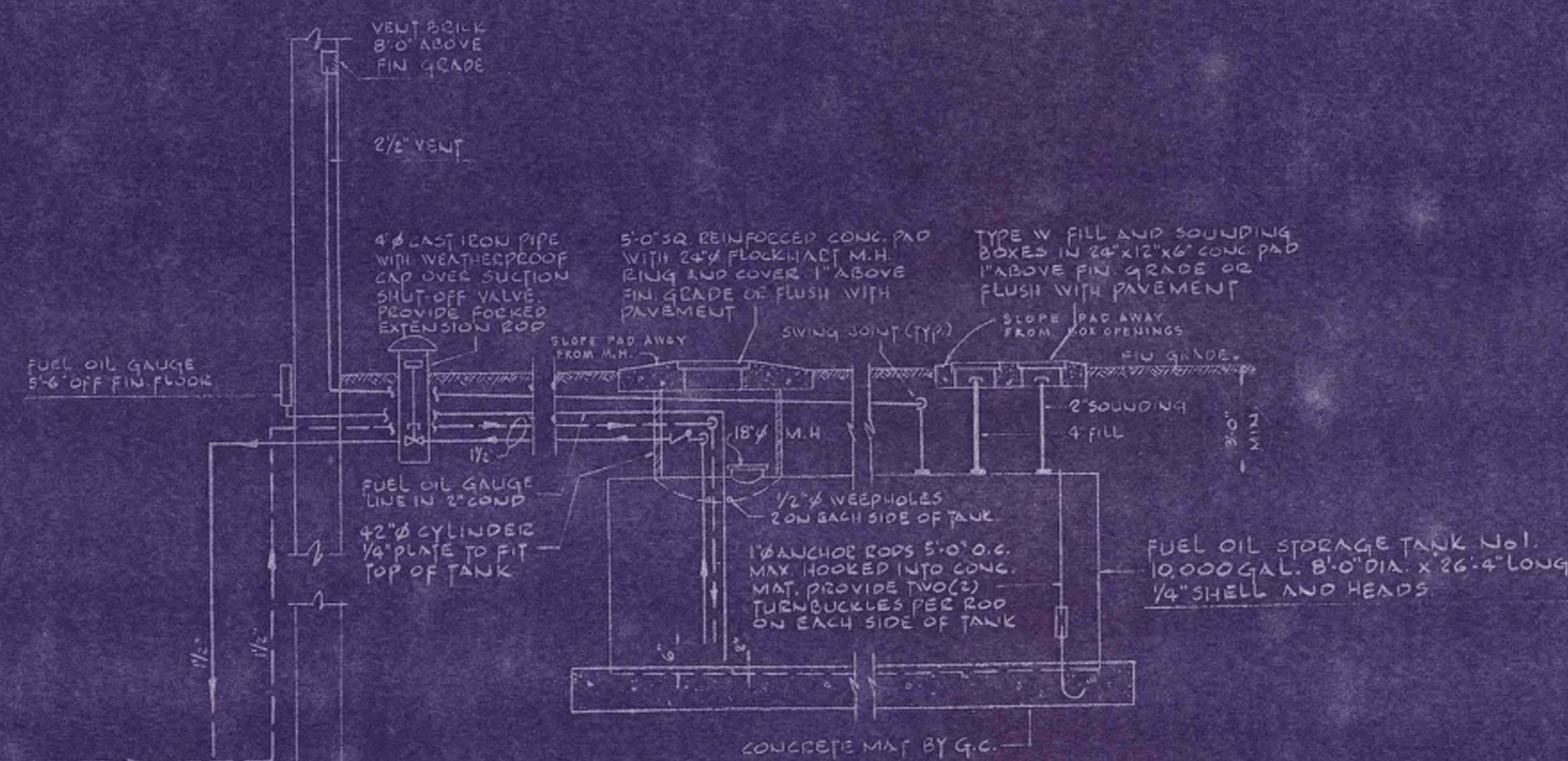

PUMP SCHEDULE							
PUMP	EQUIP. OR ZONE SERVED	G.P.M.	HEAD IN FT.	OPERATING TEMPERATURE RANGE	MOTOR C.F.M.	H.P.	REMARKS
SP-1	U.W. ZONE B109-A	80	20	230°	1750	3/4	
SP-2	S.E. ZONE "A"	72	20		"	3/4	
SP-3	U.W. "B"	35	15		"	1/2	
SP-4	S.E. "B"	48	15		"	1/2	
SP-5	U.W. "C"	60	15		"	1/2	
SP-6	S.E. "C"	37	15		"	1/2	
C-1	UNIT U.S.H.V. "A"	5	5		"	1/8	
C-2	U.S.H.V. "B"	22	5		"	1/8	
C-3	U.S.H.V. "C"	20	5		"	1/8	
C-4	DOM. H.W. TANK	55	5		"	1/4	
P-1	PERIMETER CIRCUIT	365	25		1750	3	
P-1A	"	145	25		"	3	

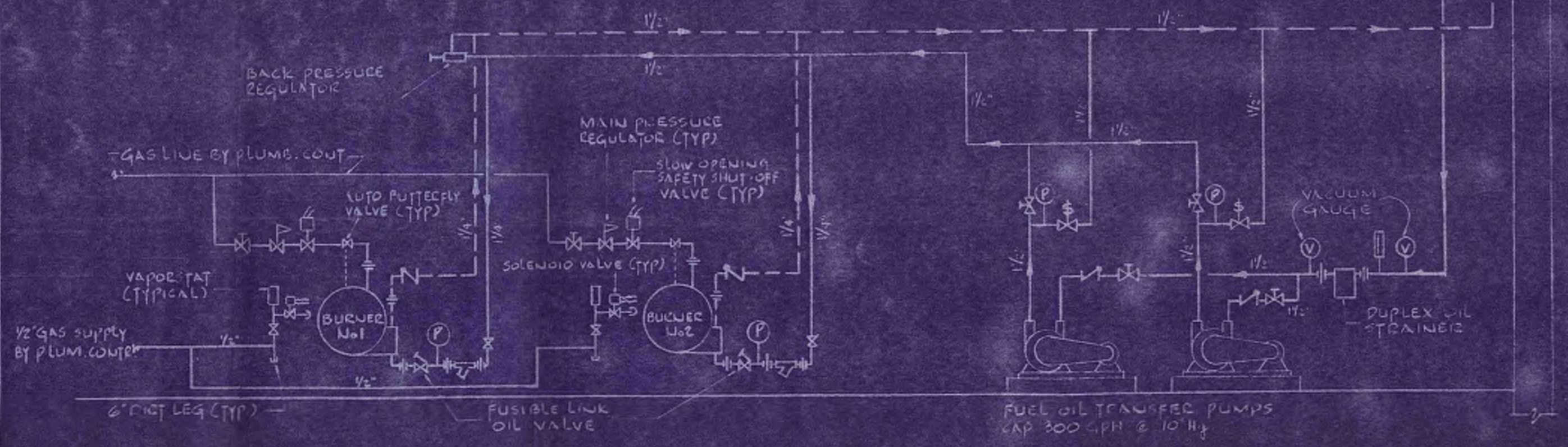

FUEL OIL & GAS FLOW -- BURNERS, PUMPS & STORAGE TANKS PIPING DETAILS

REVISED MARCH 12 1965  
 HEATING AND VENTILATING  
 FLOW DIAGRAM  
 PHA LOW RENT HOUSING CONN 22-1  
 WINTHROP COVE. NEW LONDON CONN.  
**SCHOLFIELD, LINDSAY & LIEBIG ARCHITECTS**  
 WATERFORD, CONNECTICUT  
 DRAWN W.S. CHECKED H.S. DATE JAN 24 1965

FRED S. DUBIN ASSOCIATES  
 CONSULTING ENGINEERS  
 635 FARMINGTON AVE. HARTFORD, CONN. 051



DRAWING HV-6-34  
 DATE JAN 24 1965



HEATING RISER DIAGRAM - BUILDING "C"

SUPPLY RISER No. S-3  
BUILDING "C"

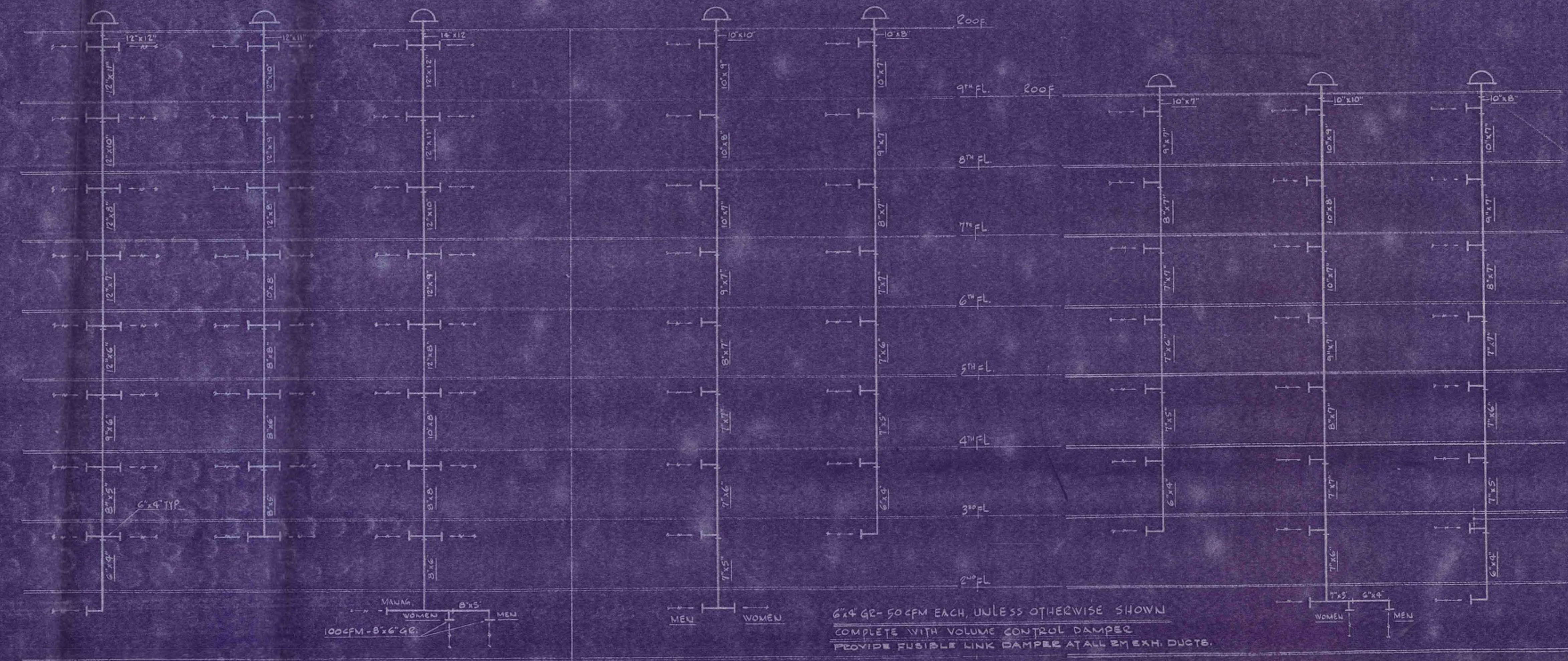

BUILDING	FAN No.	CAPACITY CFM.	S.P. IN W.G.	IP	R.P.M.	REMARKS
A	E-1, E-2	850	7/8"	7/8"	1040	SEE DETAIL DWG # HV-4
A	E-3	800	"	"	"	"
A	E-4	1050	"	"	1140	"
B	E-5, E-7, E-8	400	"	1/4"	880	"
B	E-6	500	"	"	935	"
C	E-9, E-11	850	"	"	820	"
C	E-10	500	"	"	935	"
C	E-12	400	"	"	880	"

No. E-1 TYP FOR No. E-2 BUILDING "A"  
No. E-3 BUILDING "A"  
No. E-4 BUILDING "A"  
No. E-6 BUILDING "B"  
No. E-5 TYP FOR No. E-7 & E-8 BUILDING "B"  
No. E-9 TYP FOR No. E-11 BUILDING "C"  
No. E-10 BUILDING "C"  
No. E-12 BUILDING "C"

EXHAUST RISER DIAGRAMS

FRED S. DUBIN ASSOCIATES  
CONSULTING ENGINEERS  
655 FARMINGTON AVE. HARTFORD, CONN. 06105



HEATING AND VENTILATING  
RISER DIAGRAMS  
PHA LOW RENT HOUSING CONN 22-1  
WINTHROP COVE NEW LONDON CONN  
**SCHOLFIELD, LINDSAY & LIEBIG ARCHITECTS**  
WATERFORD, CONNECTICUT  
DRAWN W.S. CHECKED H.R.G. DATE JAN. 29 1965

HV-8-36

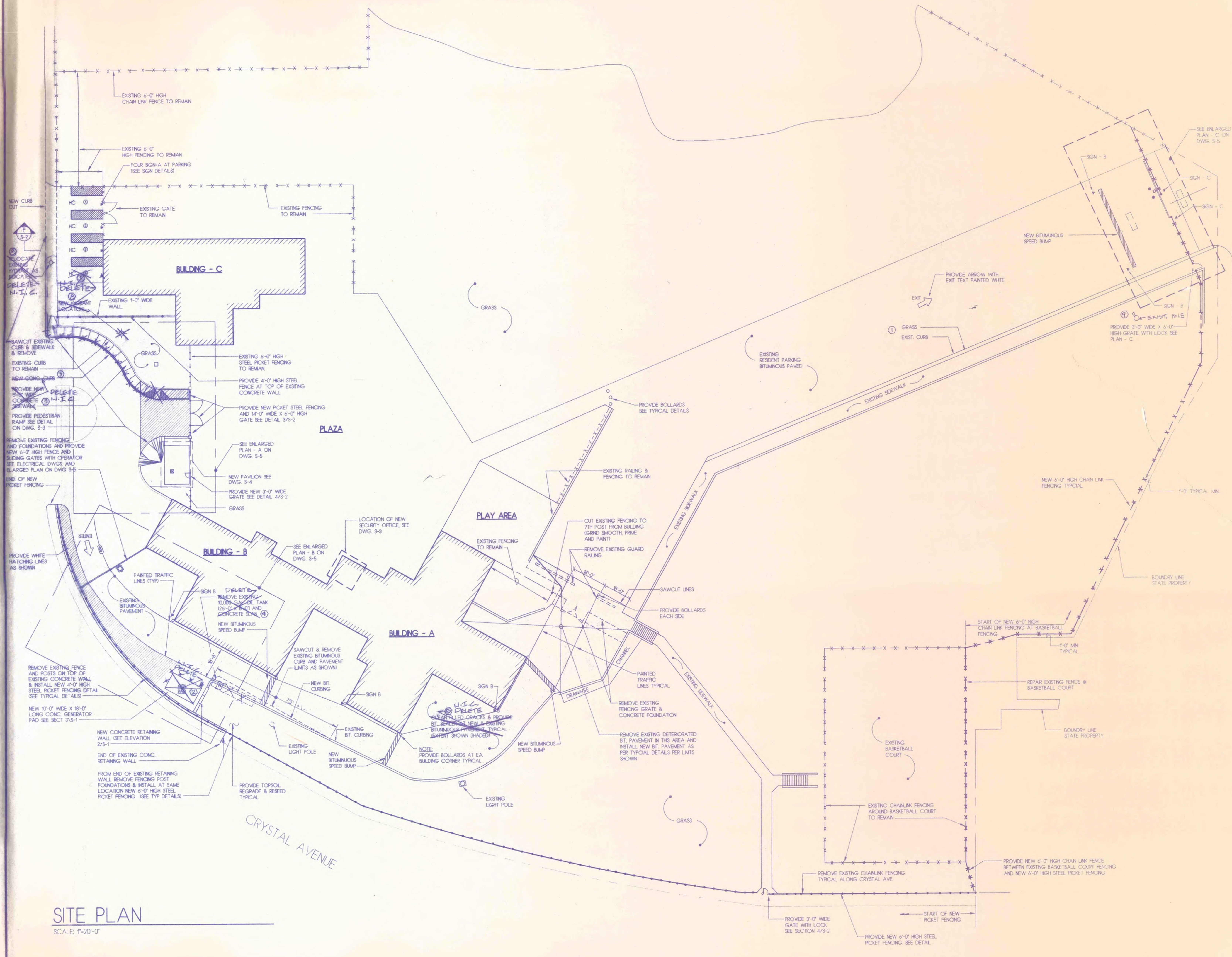

**SITE PLAN**  
SCALE: 1"=20'-0"

REV.	DESCRIPTION	DATE

CONSULTANT:  
**FISHER & SALAMONE, P.C.**  
CONSULTING ENGINEERS  
3335 Whitney Avenue  
Hartford, Connecticut 06184  
Phone (203) 284-8875 Fax (203) 284-8779

DISCLAIMER  
THE INFORMATION INDICATED HEREBY IS THE SOLE PROPERTY OF FISHER AND SALAMONE, P.C. AND ANY REPRODUCTION BY ANY METHOD IN PART IS STRICTLY PROHIBITED WITHOUT WRITTEN PERMISSION OF FISHER AND SALAMONE, P.C.

NOTES:  
  
O DENOTES CHANGES TO CONTRACT

PROJECT TITLE  
SITE IMPROVEMENT AND SECURITY INSTALLATION AT THE  
**WINTHROP HIGH RISE FAMILY APARTMENTS**  
NEW LONDON, CONNECTICUT

DRAWING TITLE  
**SITE PLAN**

JOB NO. 535 1860 01  
DWN BY JD  
CHECKED RRF  
SCALE AS NOTED  
DATE JULY, 1996  
CAD FILE C0VEPH3\SP-1

SEAL  
DRAWING NO.  
**SP-1**  
SHEET NO.

REV.	DESCRIPTION	DATE

CONSULTANT:  
**FISHER & SALAMONE, P.C.**  
 CONSULTING ENGINEERS  
 3035 Whitney Avenue  
 Hamden, Connecticut 06518  
 Phone: (203) 281-6975 Fax: (203) 281-6728

DISCLAIMER  
 THE INFORMATION INDICATED HEREWITH IS THE SOLE PROPERTY OF FISHER AND SALAMONE, P.C. AND ANY REPRODUCTION BY ANY METHOD IN PART IS STRICTLY PROHIBITED WITHOUT WRITTEN PERMISSION OF FISHER AND SALAMONE, P.C.

NOTES:

PROJECT TITLE  
 SITE IMPROVEMENT AND SECURITY INSTALLATION AT THE  
**WINTHROP HIGH RISE FAMILY APARTMENTS**  
 NEW LONDON, CONNECTICUT

DRAWING TITLE  
**PAVILION SECTIONS AND DETAILS**

JOB NO. 535 1860.01  
 DWN. BY JWC  
 CHECKED MLS  
 SCALE AS NOTED  
 DATE JULY, 1998  
 CAD FILE COVEPH3\S-4

SEAL: DRAWING NO. **S-4**  
 SHEET NO.

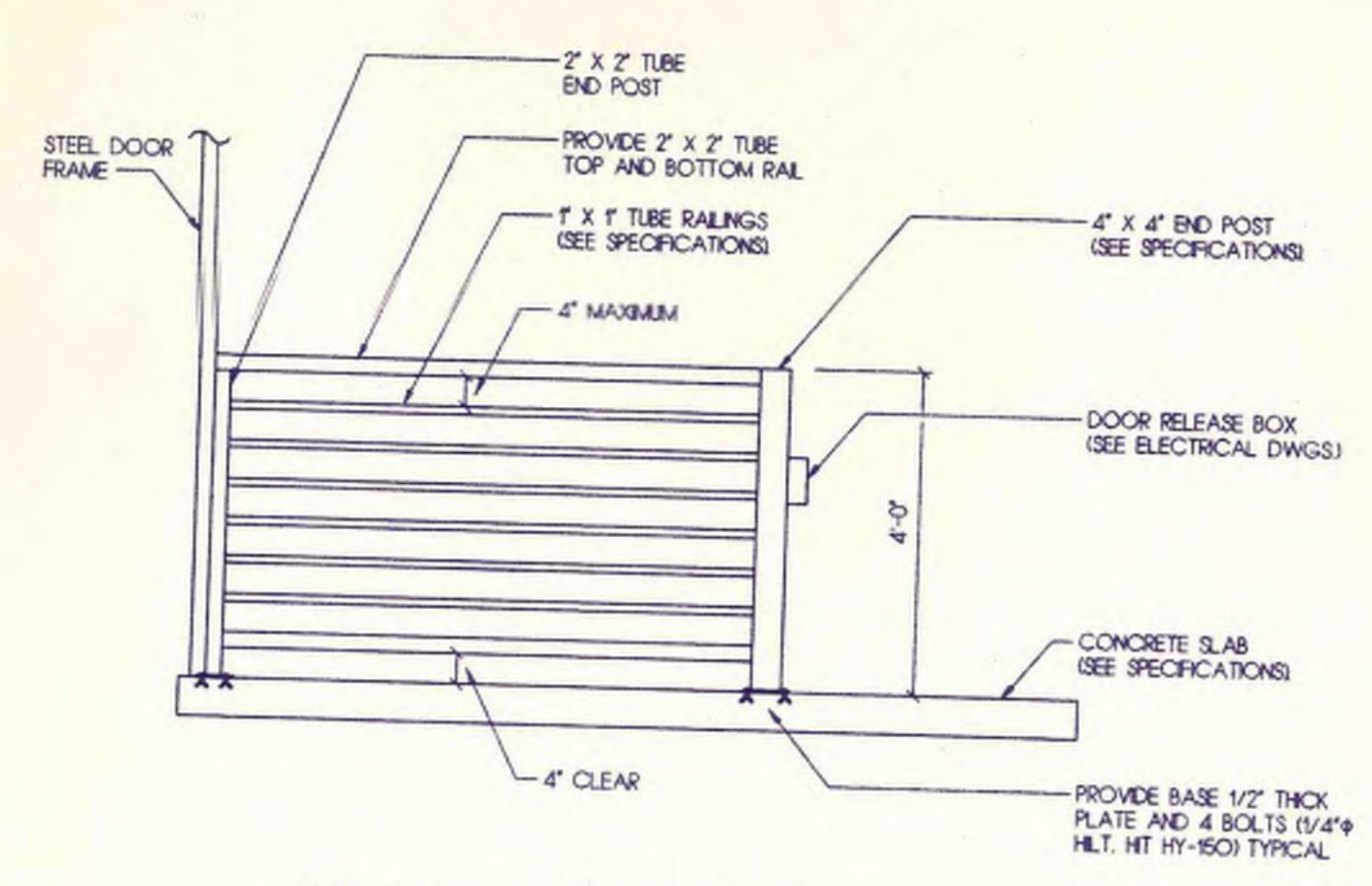

**ELEVATION-A**  
 SCALE: 1/2" = 1'-0"

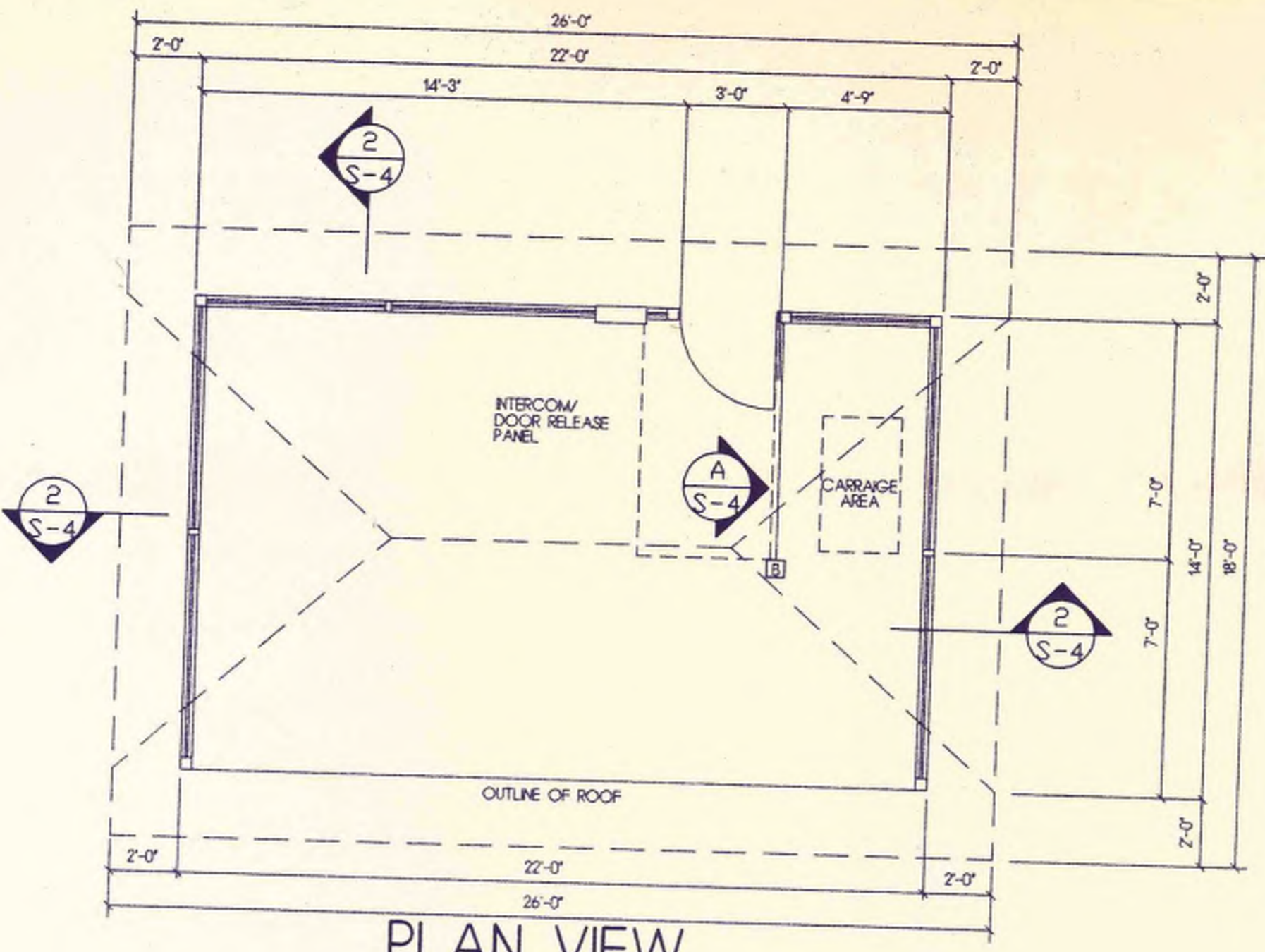

**PLAN VIEW**  
 SCALE: 1/4" = 1'-0"

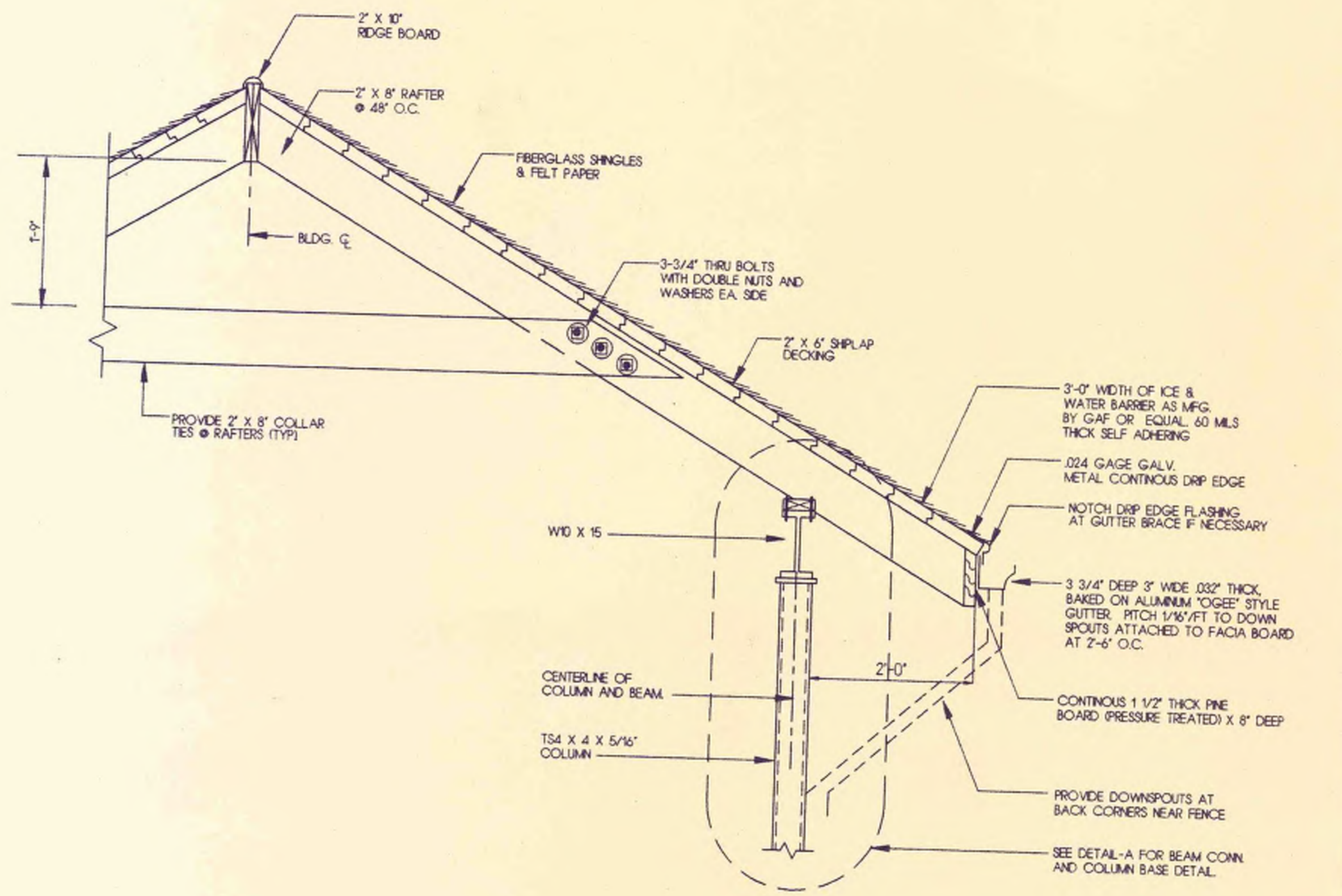

**SECTION 1**  
 SCALE: 3/4" = 1'-0"

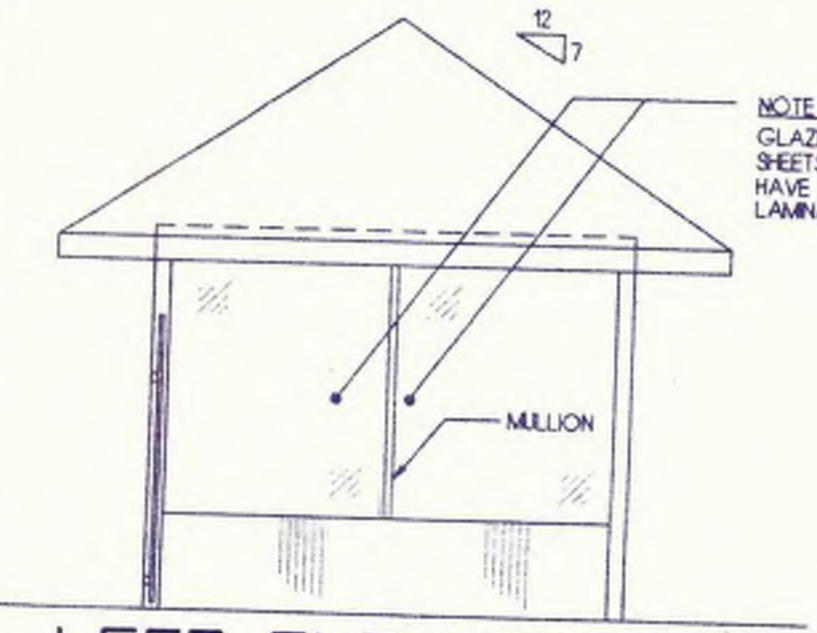

**LEFT ELEVATION**  
 SCALE: 1/4" = 1'-0"

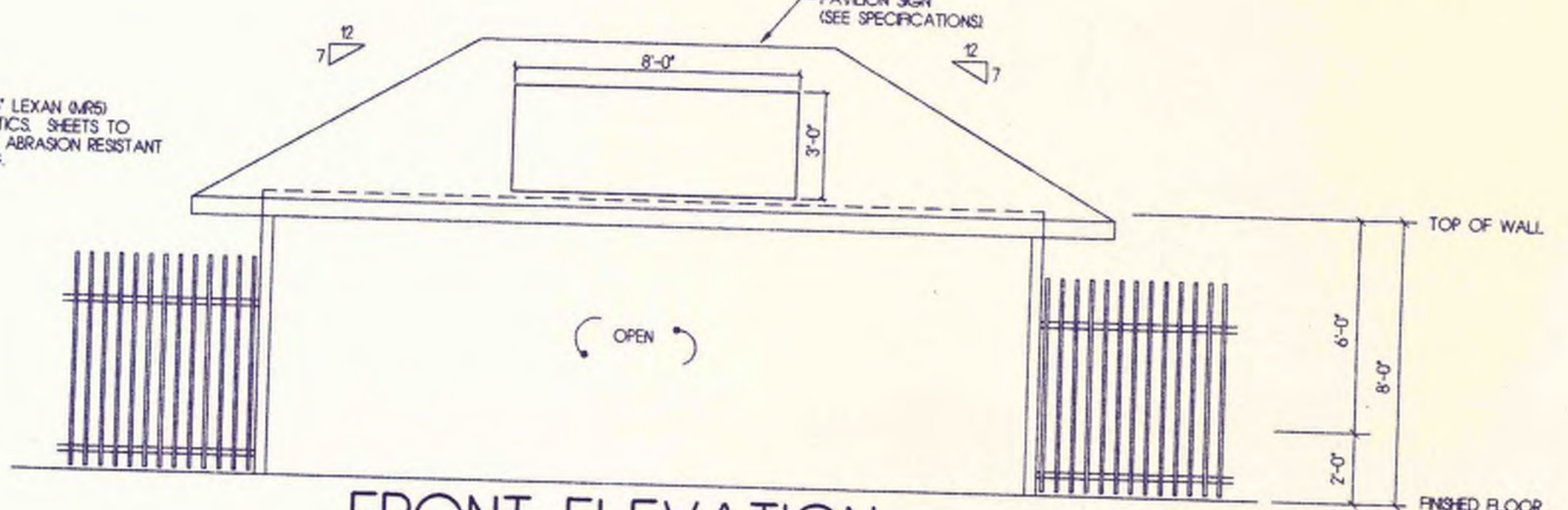

**FRONT ELEVATION**  
 SCALE: 1/4" = 1'-0"

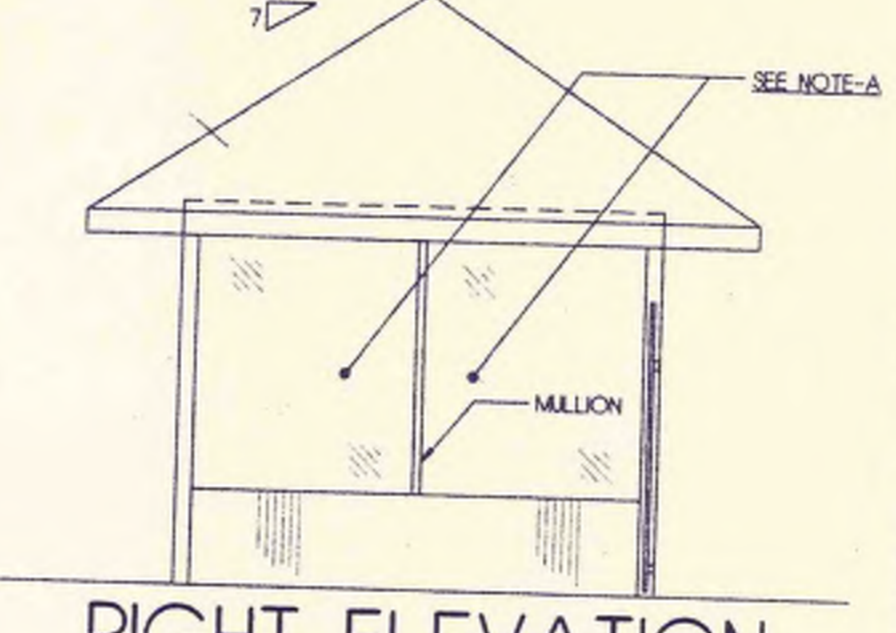

**RIGHT ELEVATION**  
 SCALE: 1/4" = 1'-0"

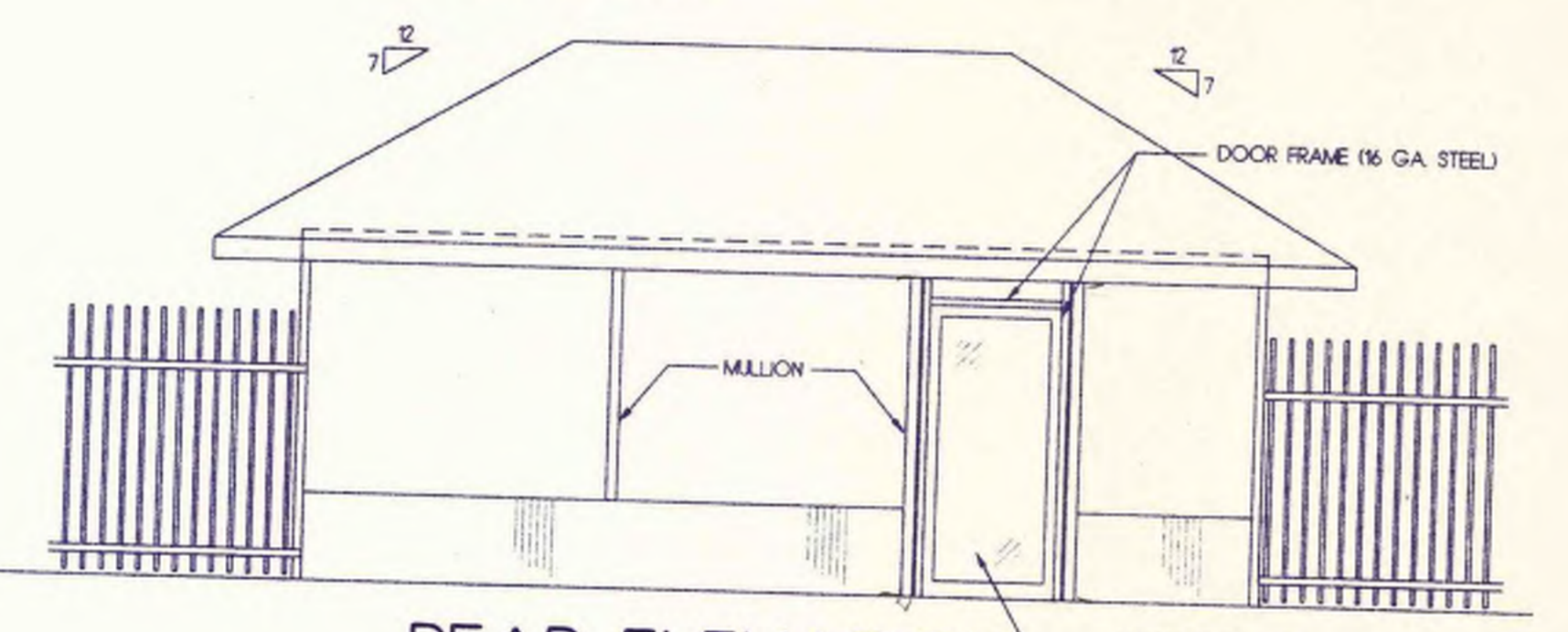

**REAR ELEVATION**  
 SCALE: 1/4" = 1'-0"

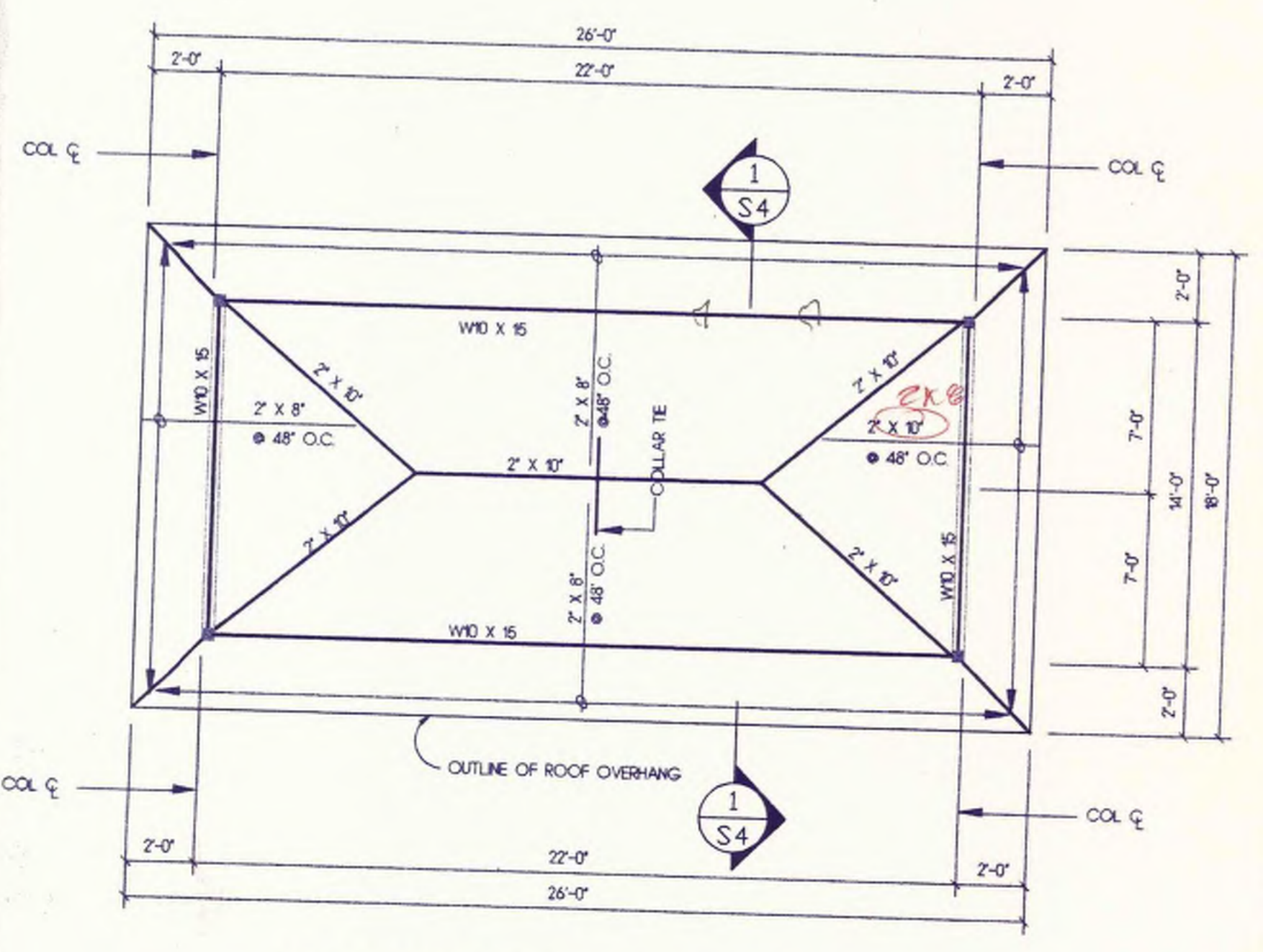

**ROOF FRAMING PLAN**  
 SCALE: 1/4" = 1'-0"

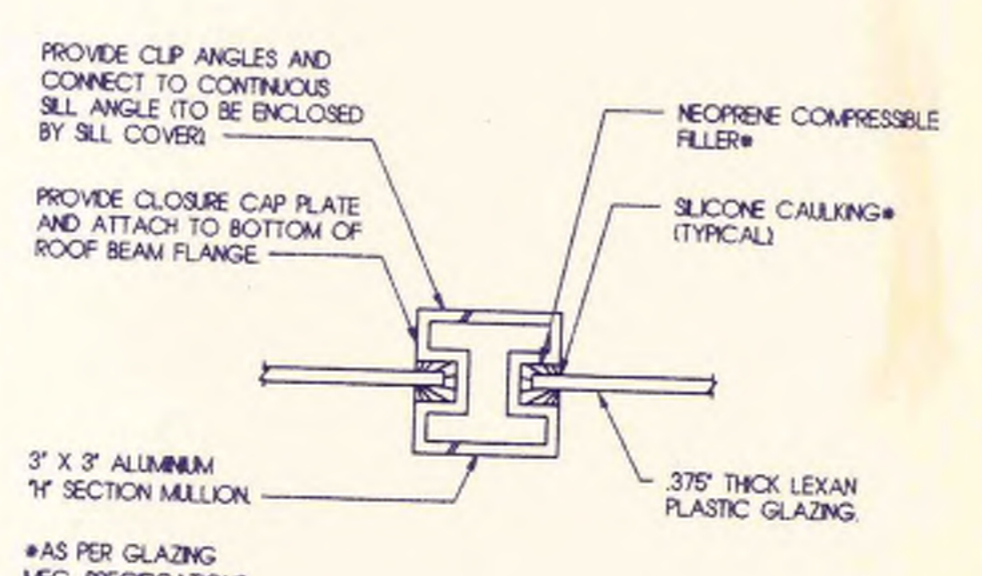

**TYPICAL MULLION DETAIL**  
 SCALE: 3/4" = 1'-0"

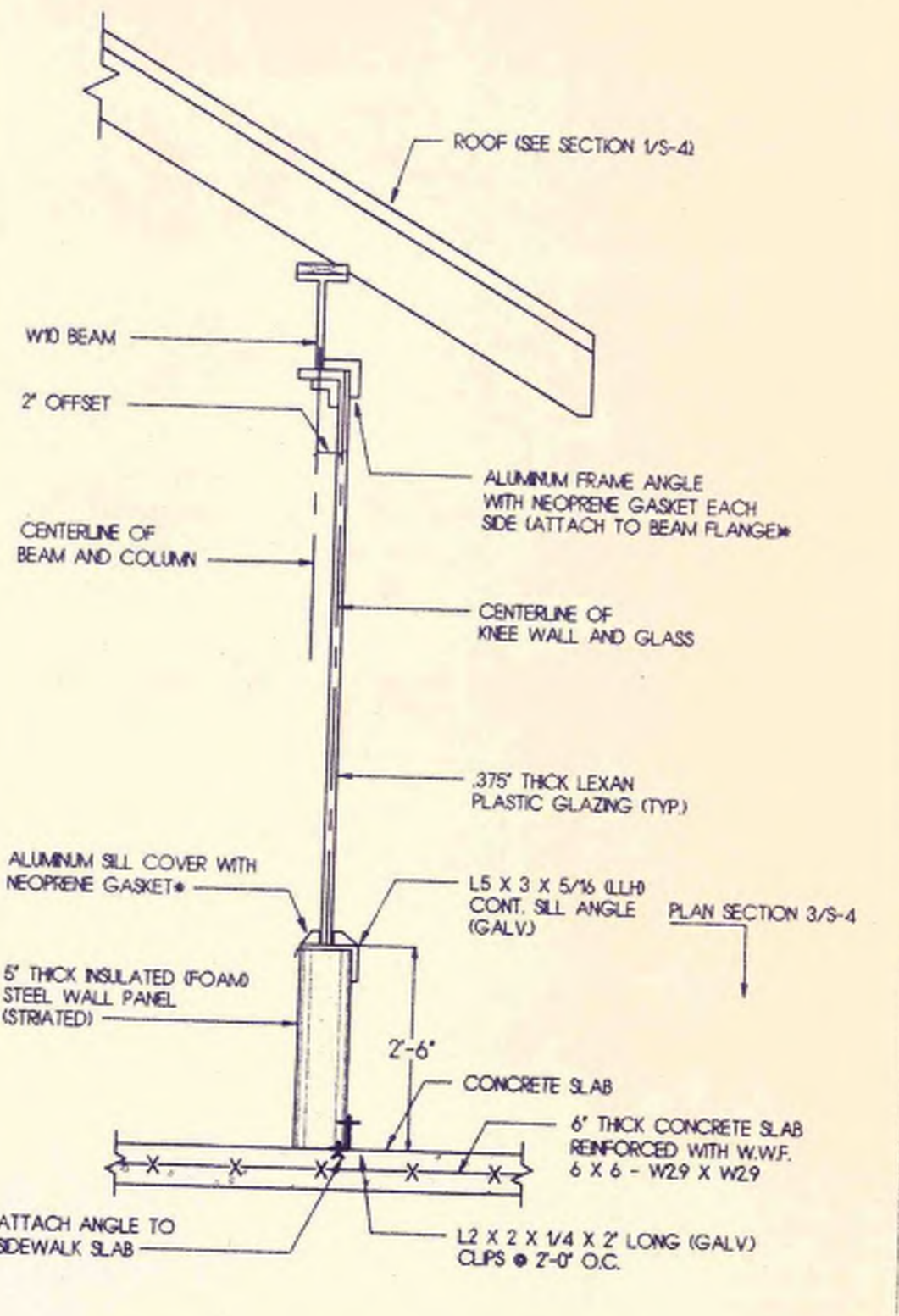

**SECTION 2**  
 SCALE: 3/4" = 1'-0"

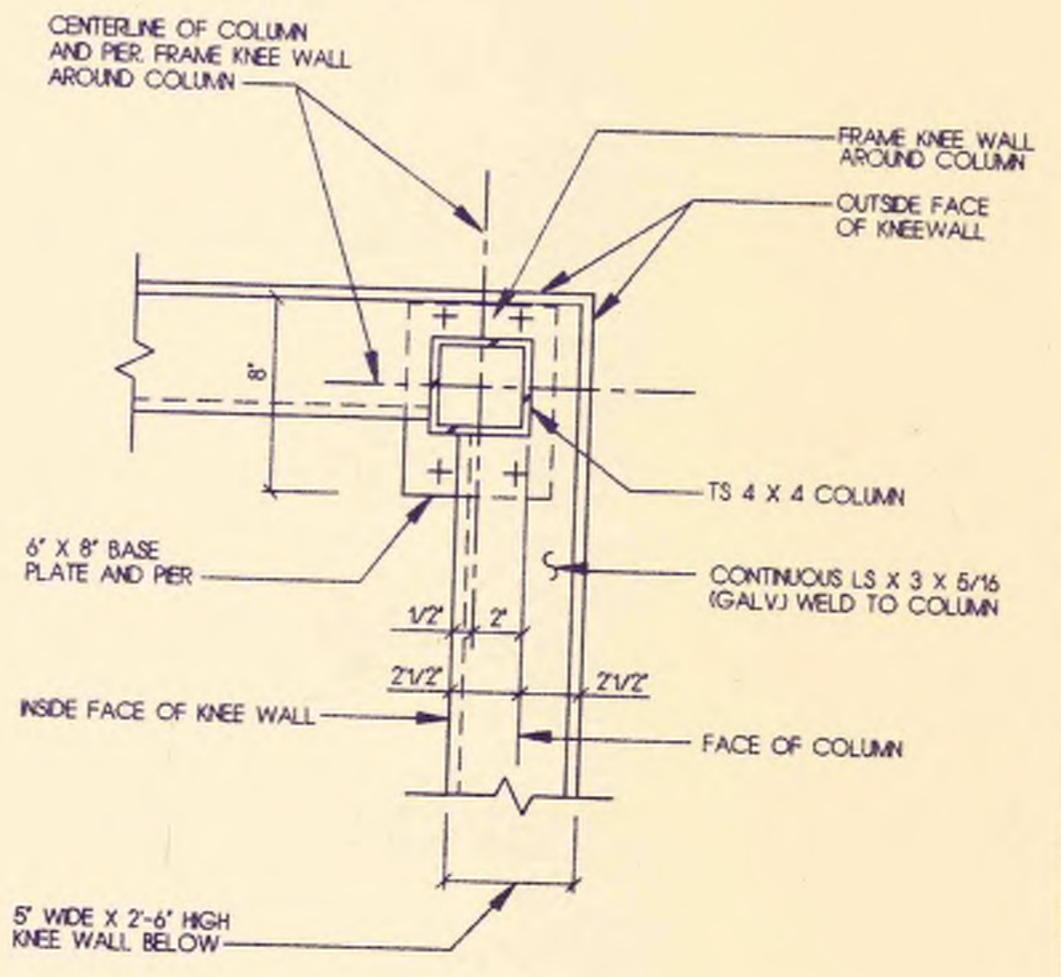

**PLAN SECTION 3**  
 SCALE: 1/2" = 1'-0"

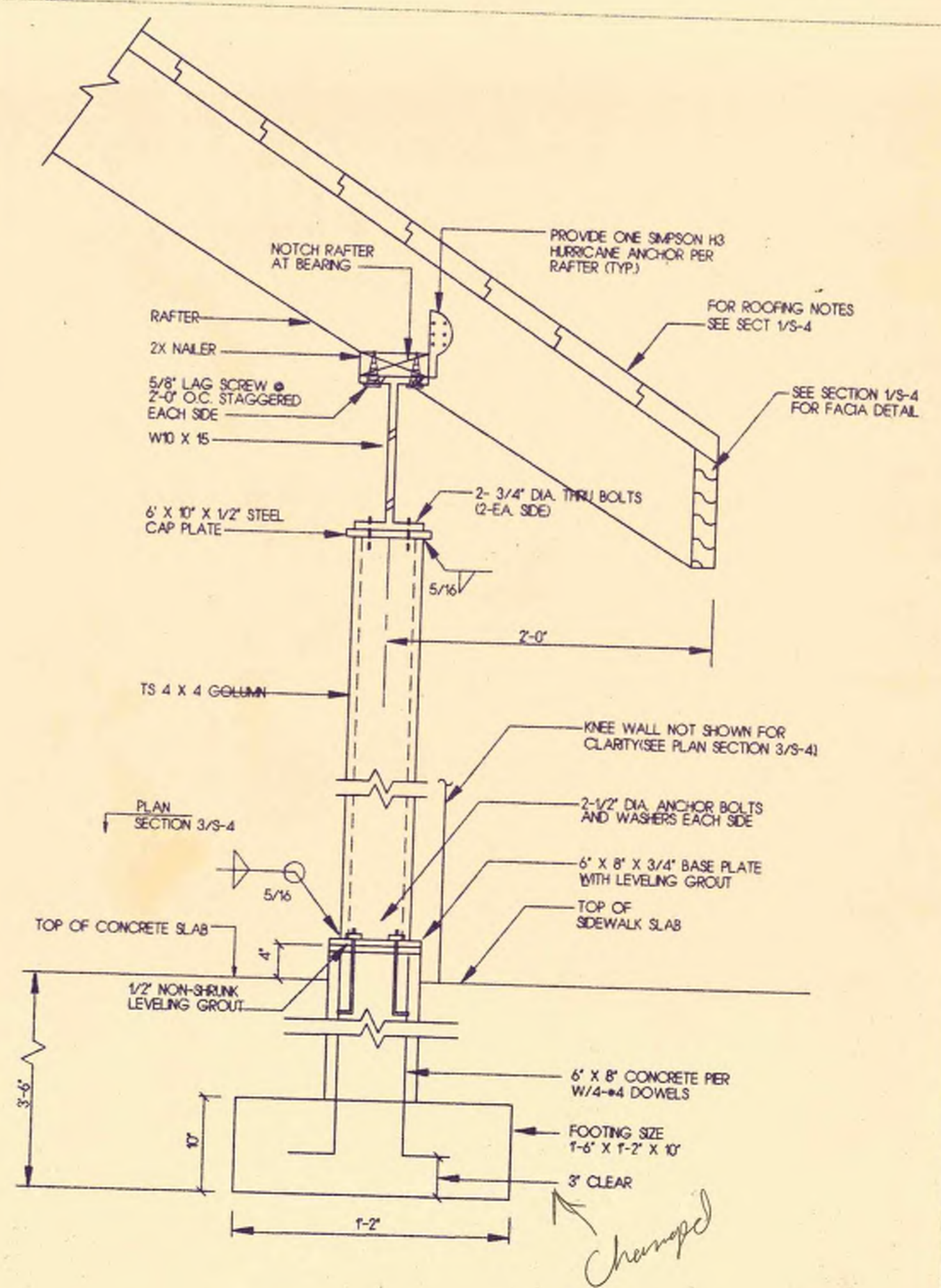

**DETAIL A**  
 SCALE: 1/2" = 1'-0"

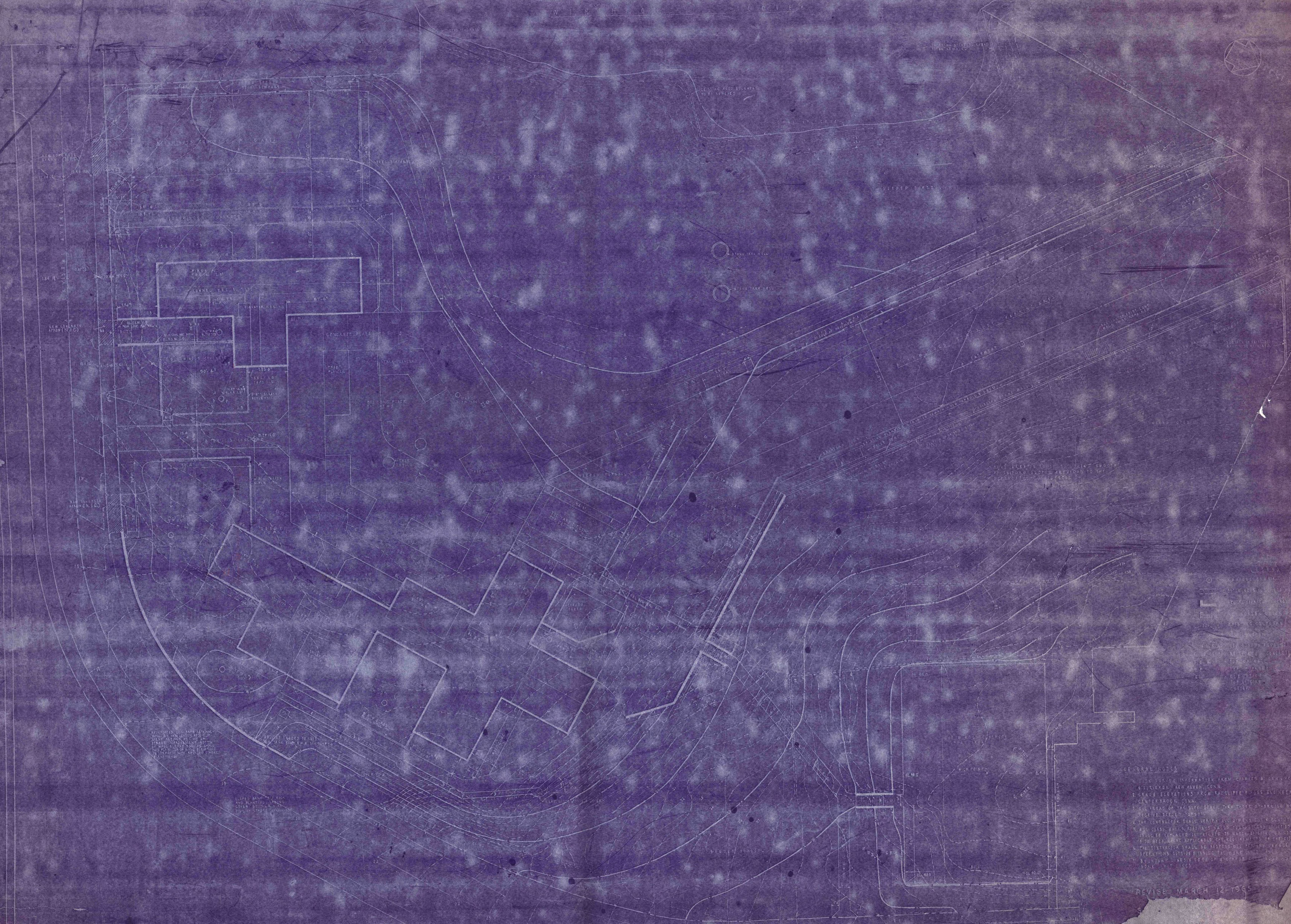

**GENERAL NOTES**

1. THIS PLAN SHOWS THE PROPOSED LAYOUT OF THE NEW BRIDGE AND APPROACHES TO THE EXISTING BRIDGE OVER THE RIVER AT NEW HAVEN, CONN.
2. GRADE ELEVATIONS FROM MCGUIRE'S 1958 ENGINEERING SURVEY CENTER POINT, CONN.
3. ALL DIMENSIONS ARE IN FEET UNLESS OTHERWISE SPECIFIED.
4. THE CONTRACTOR SHALL VERIFY ALL DIMENSIONS AND LOCATIONS OF ALL EXISTING UTILITIES AND STRUCTURES AND SHALL BE RESPONSIBLE FOR ANY DAMAGE TO SUCH UTILITIES AND STRUCTURES.
5. THE CONTRACTOR SHALL BE RESPONSIBLE FOR OBTAINING ALL NECESSARY PERMITS AND APPROVALS FROM THE APPROPRIATE AGENCIES.
6. OPERATIONS OUTSIDE THE BRIDGE AND APPROACHES SHALL BE CONDUCTED IN ACCORDANCE WITH THE REQUIREMENTS OF THE FEDERAL HIGHWAY ADMINISTRATION.
7. THE CONTRACTOR SHALL BE RESPONSIBLE FOR THE PROTECTION OF ALL EXISTING UTILITIES AND STRUCTURES.

REVISE MARCH 12, 1965

WINTHROP COLE

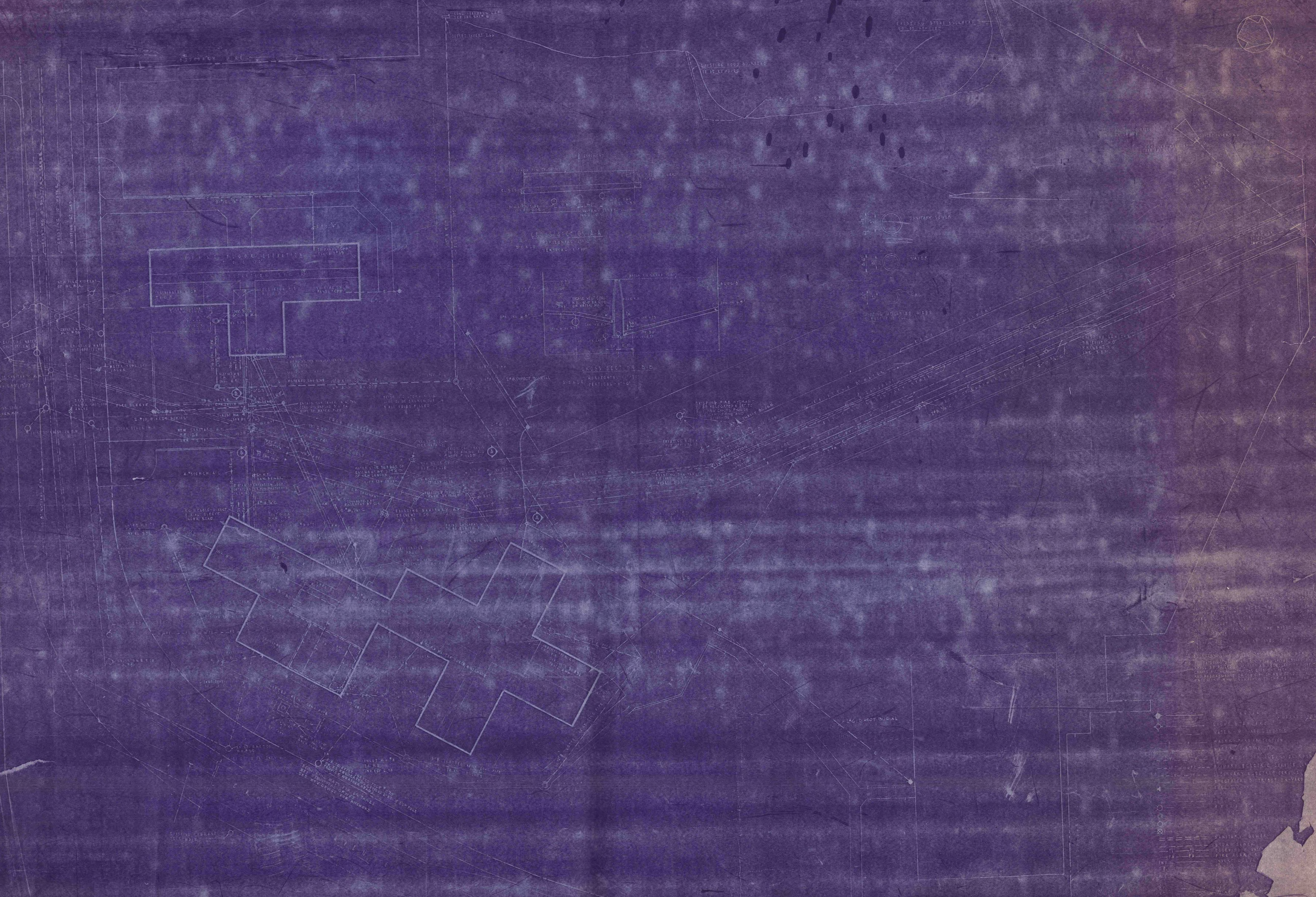

SITE UTILITY PLAN  
 REVISED MAP  
 WINTHROP  
 COLE



Doors  
Note 7

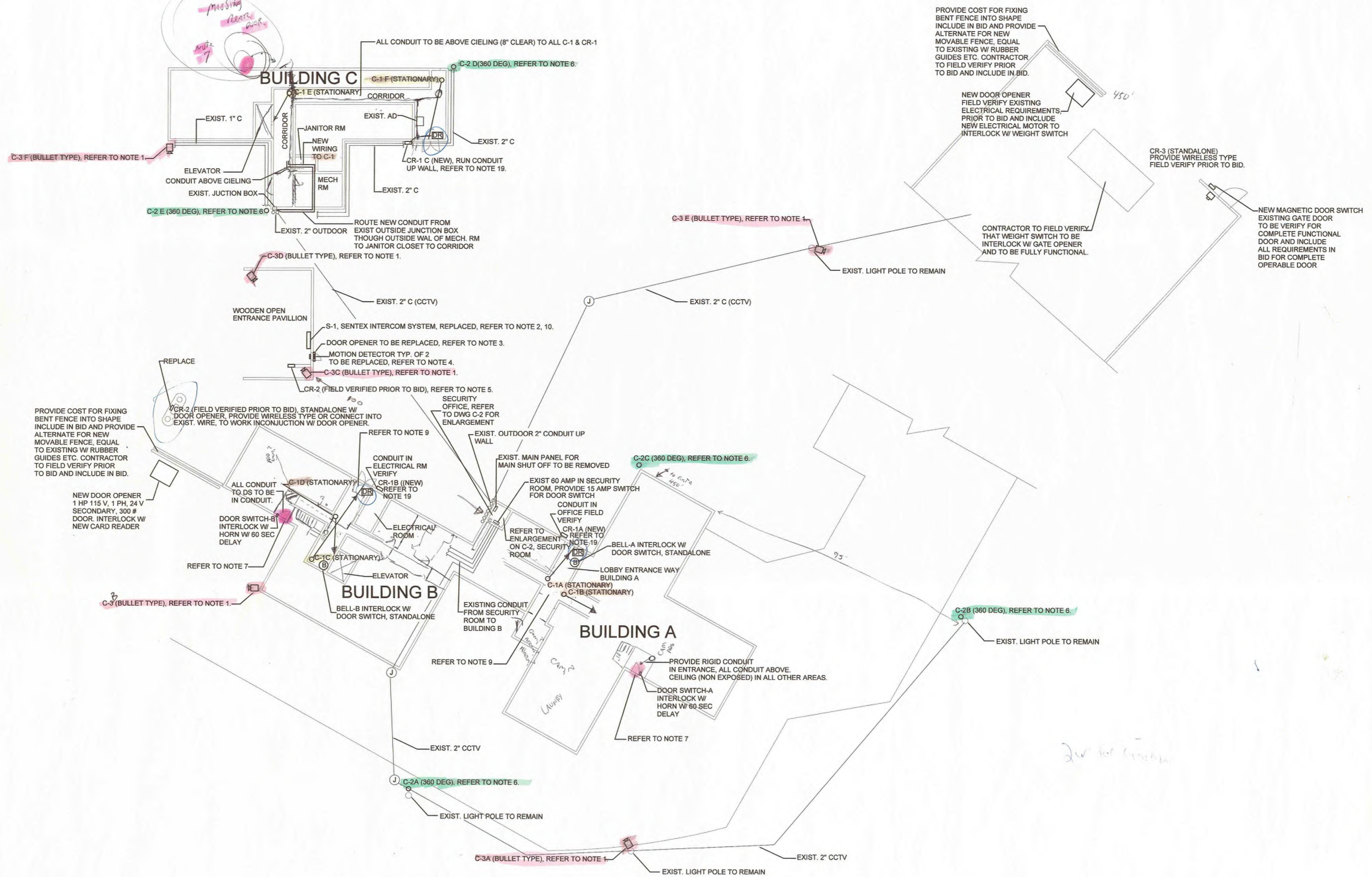

**SECURITY SYSTEM FOR BUILDING A, B & C**  
SCALE: 1"=20'

NOTE: SECURITY CONTRACTOR TO FIELD VERIFY ALL EXIST. SECURITY SYSTEM & UNDERGROUND AND ABOVE GROUND SYSTEMS, PARKING LOT NOT DRAWN TO SCALE.  
NOTE: SECURITY CONTRACTOR TO FIELD VERIFY EXIST. ABOVE GROUND CONDUIT IN FIELD, PRIOR TO BID.  
NOTE: SECURITY CONTRACTOR TO FIELD VERIFY ALL EXIST. 2" CONDUIT CCTV IN FIELD, PRIOR TO BID (UNDERGROUND).

J221 NLHA  
625 3121

DAVE HOWARD  
625-2542

Fax (401) 377 3083